

No.	Revision/Issue
▲	

GENERAL NOTES

ALL WORK SHALL BE DONE IN COMPLIANCE WITH THE 2016 CALIFORNIA STANDARDS CODE (2016 CBC, CRC, CMC, CPC, CEC, CFC, CALIFORNIA GREEN BUILDING CODE, CALIFORNIA BUILDING ENERGY EFFICIENCY STANDARDS AND LOCAL ORDINANCES.)

ALL DIMENSIONS SHALL BE VERIFIED BEFORE ANY CONSTRUCTION IS BEGUN. ANY DISCREPANCIES SHALL BE BROUGHT TO DESIGNERS' OR OWNERS' ATTENTION PRIOR TO THE START OF ANY WORK.

ALL WORK SHALL BE INSTALLED IN A NEAT WORKMANLIKE MANNER WITH AS LITTLE DISTURBANCE TO THE EXISTING TENANT AS POSSIBLE. STRICT TRASH AND DIRT AND DUST CONTROL SHALL BE ADHERED TO. ALL CUTTING AND PATCHING SHALL BE DONE IN A SAFE WORKMANLIKE MANNER. COORDINATE CUTTING AND PATCHING REQUIREMENT WITH THE DRYWALL CONTRACTOR AND THE PAINTER.

CONFLICTS IN LOCATIONS OF FIXTURES SHALL BE WORKED OUT AND COORDINATED WITH THE GENERAL CONTRACTOR.

valley design
 230 W AVENIDA VALENCIA, SAN CLEMENTE CA, 92672
 (949) 576-5889

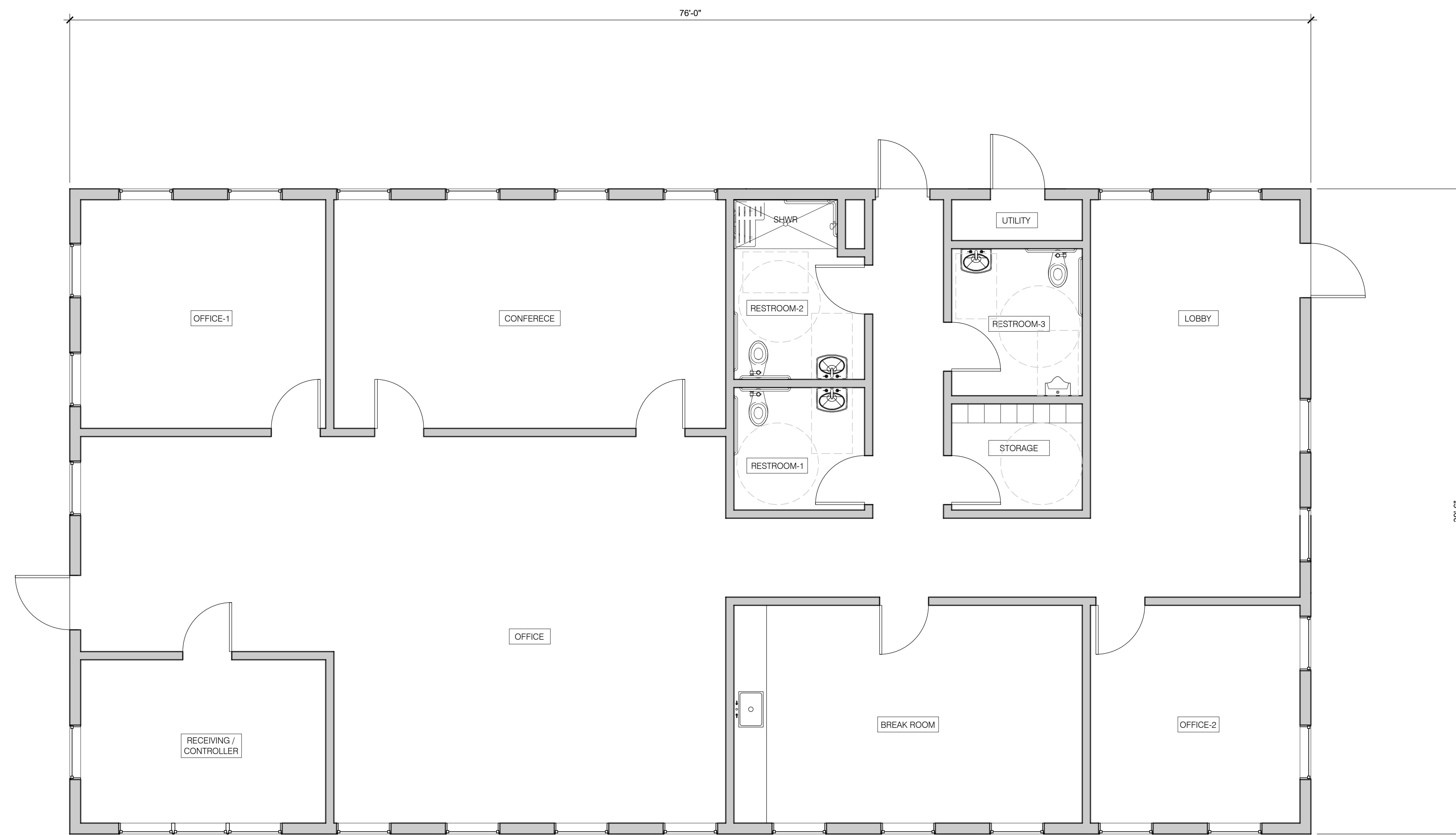

A OFFICE BUILDING - FLOOR PLAN
 SCALE: 1/4"=1'-0"



SHEET TITLE
**OFFICE BUILDING
 FLOOR PLAN**

CLIENT
**AD FACILITY
 INDIAN AVENUE
 DESERT HOT SPRINGS, CA**

SCALE:
AS NOTED

DATE:
01-02-20

DRAWN BY:
TEAM

PROJECT NO:
1942

SHEET NO:
A2.0 OF X