

**EXTERIOR ELEVATION NOTES**

BUILDING NUMBERS SHALL BE EASILY VISIBLE AND LEGIBLE FROM THE STREET OR ROAD FRONTING THE PROPERTY. (CFC, SECTION 505)

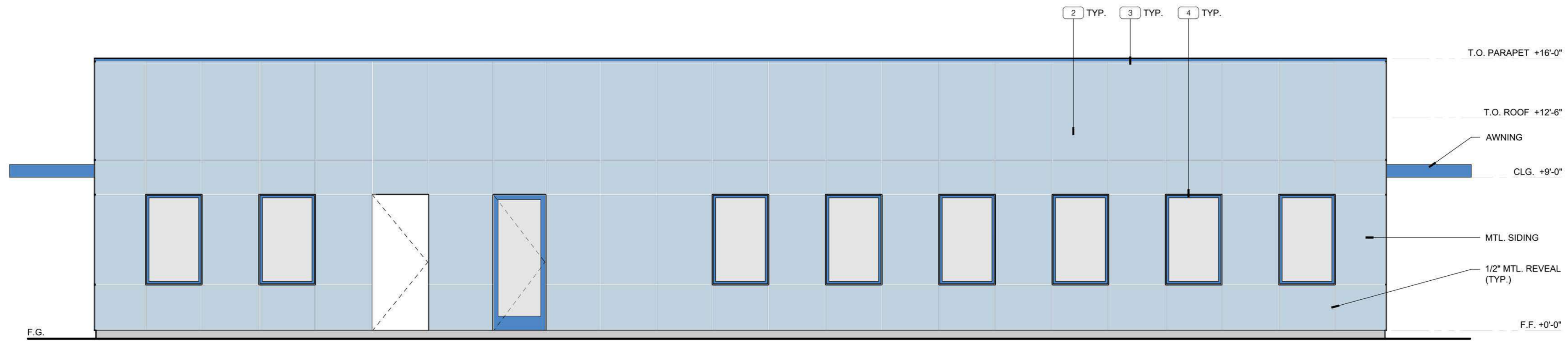

**NORTH ELEVATION**  
SCALE: 1/4"=1'-0"

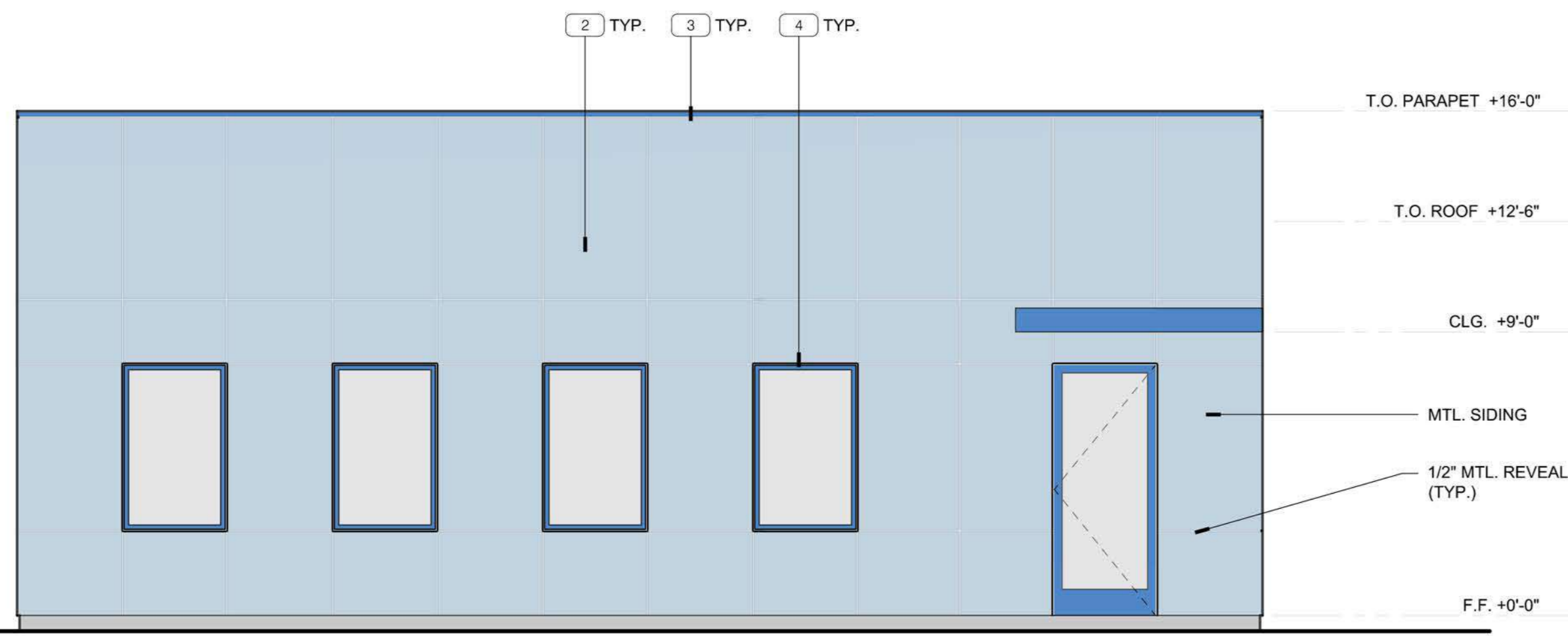

**FRONT - EAST ELEVATION**  
SCALE: 1/4"=1'-0"

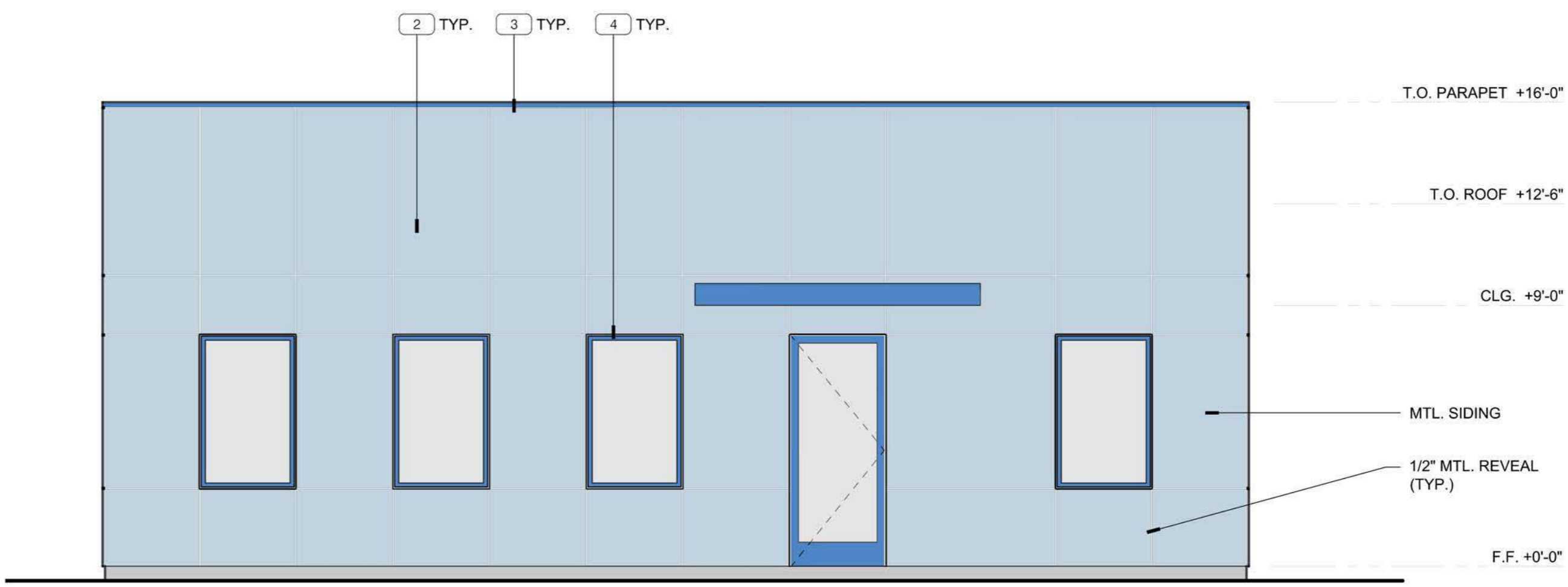

**WEST ELEVATION**  
SCALE: 1/4"=1'-0"

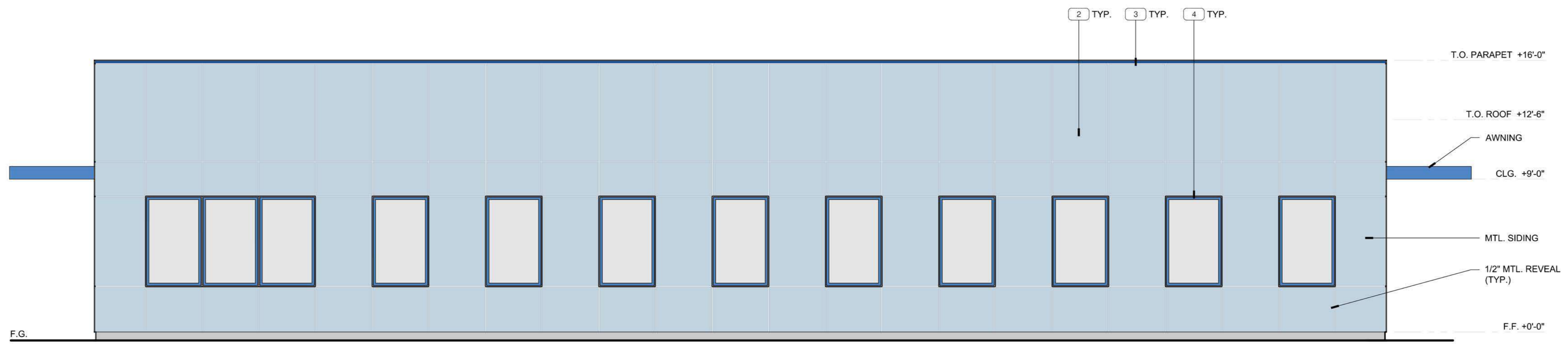

**SOUTH ELEVATION**  
SCALE: 1/4"=1'-0"

**KEY NOTES**

- 1 CONCRETE WALL
- 2 PAINTED STANDING SEAM METAL SIDING - OCEANA DRIVE DUNN EDWARDS (DE5869)
- 3 PAINTED METAL TRIM - SAFE HARBOR DUNN EDWARDS (DE5865)
- 4 PAINTED METAL WINDOW / DOOR FRAME - SAFE HARBOR DUNN EDWARDS (DE5865)

No.	Revision/Issue
1	

valley design  
 230 W AVENIDA VALENCIA, SAN CLEMENTE CA 92672  
 (949)576-6869

SHEET TITLE  
**BUILDING ELEVATIONS**

CLIENT  
**AD FACILITY**  
**INDIAN AVENUE**  
**DESERT HOT SPRINGS, CA**

SCALE:  
**AS NOTED**

DATE:  
**01-02-20**

DRAWN BY:  
**TEAM**

PROJECT NO:  
**1942**

SHEET NO:  
**A4.0** OF X