

# **CAL FIRE/Riverside County Fire Department**

## **Emergency Incident Statistics**



**Shawn C. Newman**

**Fire Chief**

1/6/2020

**Report Provided By: Riverside County Fire Department**

**Communications and Technology Division**

**GIS Section**

**Please refer to Map and Incident by Battalion, Station, Jurisdiction**

Incidents Reported for the month of December, 2019 and City of Desert Hot Springs And Both (Code 2, Alpha, Omega, Code 3, Charlie, Delta, Bravo, Echo)

\*Incidents are shown based on the primary response area for the incident location. This does not represent total response times for all units only the first unit in.

## Response Activity

Incidents Reported for the month of December,2019 and City of Desert Hot Springs And Both (Code 2, Alpha, Omega, Code 3, Charlie, Delta, Bravo, Echo)

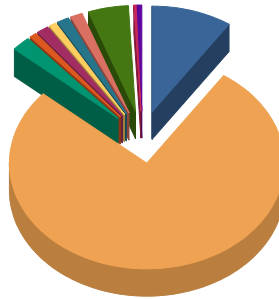

False Alarm	37	9.3%
Medical	306	77.1%
Other Fire	9	2.3%
Other Misc	3	0.8%
Public Service Assist	6	1.5%
Res Fire	3	0.8%
Ring Alarm	5	1.3%
Standby	6	1.5%
Traffic Collision	19	4.8%
Vehicle Fire	1	0.3%
Wildland Fire	2	0.5%
Total:	397	100.0%

False Alarm	37
Medical	306
Other Fire	9
Other Misc	3
Public Service Assist	6
Res Fire	3
Ring Alarm	5
Standby	6
Traffic Collision	19
Vehicle Fire	1
Wildland Fire	2
<b>Incident Total:</b>	<b>397</b>

### Average Enroute to Onscene Time\*

Enroute Time = When a unit has been acknowledged as responding. Onscene Time = When a unit has been acknowledge as being on scene. For any other statistic outside Enroute to Onscene please contact the IT Help Desk at 951-940-6900

<5 Minutes	+5 Minutes	+10 Minutes	+20 Minutes	Average	% 0 to 5 min
218	111	16	0	4.6	54.9%

\*CODE 3 and CODE 2 incidents are included in the total count of incidents and the average Enroute to Onscene Time.

## Incidents by Battalion, Station and Jurisdiction

			False Alarm	Medical	Other Fire	Other Misc	Public Service	Res Fire	Ringling Alarm	Standby	Traffic Collisio	Vehicle Fire	Wildlan d Fire	Total
Battalion 10	Station 36 North Palm Springs	City of Desert Hot Springs	2	8	1	0	0	0	0	0	5	0	0	16
		Station Total	2	8	1	0	0	0	0	0	5	0	0	16
	Station 37 Desert Hot Springs	City of Desert Hot Springs	35	298	8	3	6	3	5	6	14	1	2	381
		Station Total	35	298	8	3	6	3	5	6	14	1	2	381
	Battalion Total			37	306	9	3	6	3	5	6	19	1	2
Grand Total			37	306	9	3	6	3	5	6	19	1	2	397

## Incidents by Jurisdiction

	False Alarm	Medical	Other Fire	Other Misc	Public Service	Res Fire	Ringin Alarm	Standby	Traffic Collisio	Vehicle Fire	Wildlan d Fire	Total
City of Desert Hot Springs	37	306	9	3	6	3	5	6	19	1	2	397
<b>Grand Total</b>	<b>37</b>	<b>306</b>	<b>9</b>	<b>3</b>	<b>6</b>	<b>3</b>	<b>5</b>	<b>6</b>	<b>19</b>	<b>1</b>	<b>2</b>	<b>397</b>

## Incidents by Supervisorial District - Summary

	DISTRICT 4 V. MANUEL PEREZ	Grand Total
False Alarm	37	37
Medical	306	306
Other Fire	9	9
Other Misc	3	3
Public Service Assist	6	6
Res Fire	3	3
Ringing Alarm	5	5
Standby	6	6
Traffic Collision	19	19
Vehicle Fire	1	1
Wildland Fire	2	2
<b>Total</b>	<b>397</b>	<b>397</b>

MONTH = 12 and YEAR = 2019 and CITYNAME = 'Desert Hot Springs'

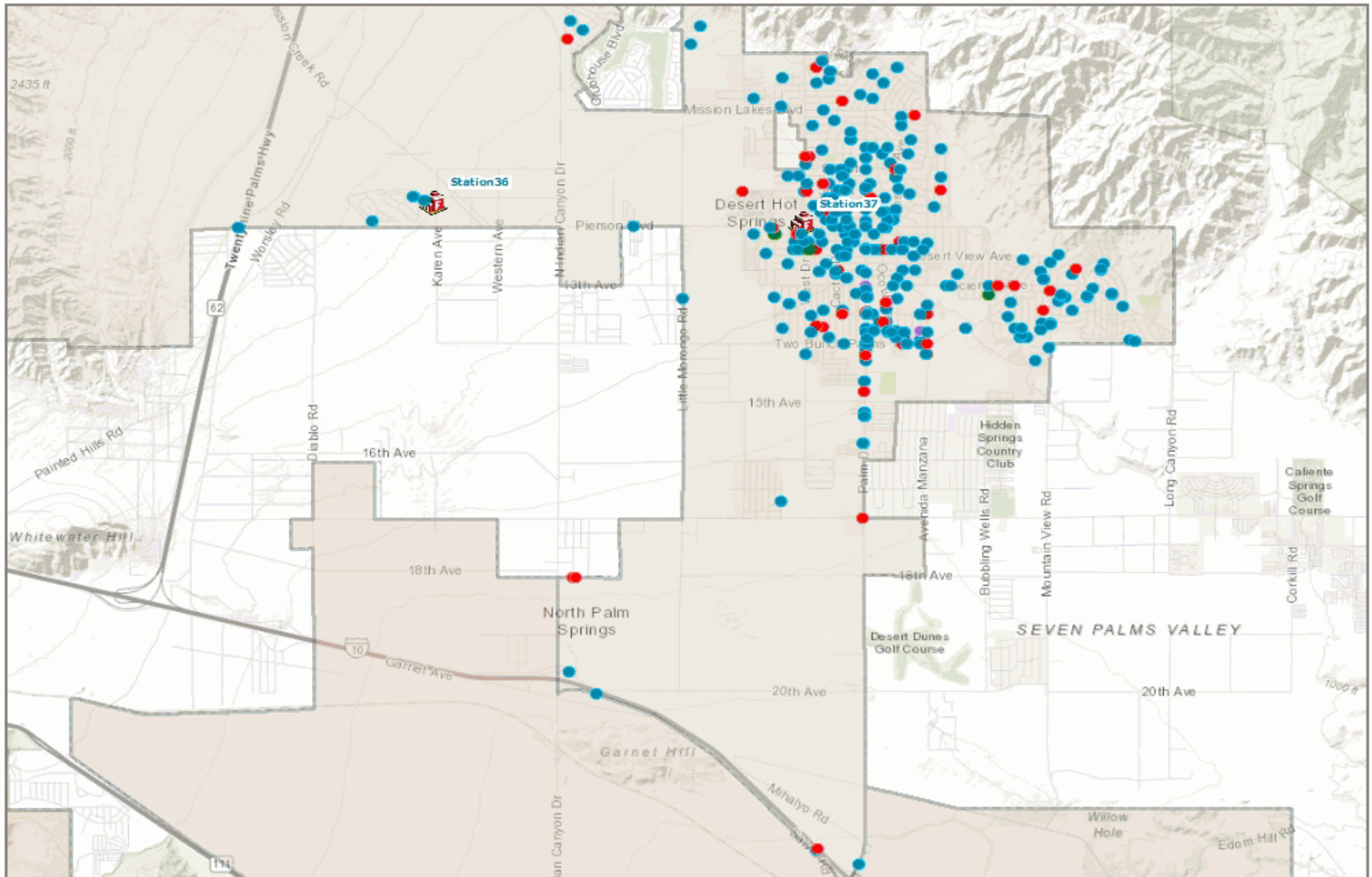

### Legend

- |   |  |   |  |
|---|--|---|--|
| <span style="color: red;">●</span> Fire       | <span style="color: blue;">●</span> Medical      | <span style="border: 1px solid black; display: inline-block; width: 15px; height: 10px;"></span> Riverside County |  Fire Station |
| <span style="color: green;">●</span> Hazard   | <span style="color: purple;">●</span> Other Misc | <span style="border: 1px solid green; display: inline-block; width: 15px; height: 10px;"></span> Reservations     |  Casinos      |
| <span style="color: yellow;">●</span> Haz Mat | <span style="color: orange;">●</span> PSA        |   |  |

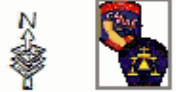

Riverside County Fire GIS