



Quote No: 153437

260 Depot Street P. O. Box 365 Leesburg, OH
45135 Phone (937) 780-2321 (800) 543-5567
Fax (937) 780-6336 E-mail info@masonco.com
website: www.masonco.com

Architect:

QUOTATION TO:

Desert Hot Springs Animal Care Center
Stephanie Zamora
65810 Hacienda Ave.
Desert Hot Springs, CA 92240

szamora@dhspd.com

SHIP TO:

Desert Hot Springs Animal Care Center
Stephanie Zamora
65810 Hacienda Ave.
Desert Hot Springs, CA 92240

Date: 10/4/2019

| Line Num | Quantity | Item Description | Price Each | Sub-Total | Total |
|----------|----------|------------------|------------|-----------|-------|
|----------|----------|------------------|------------|-----------|-------|

MATERIAL QUOTATION

Indoor Kennels

| | | | | | |
|----|---|-------------------------------------|--------|----------|----------|
| 1. | 9 | Stainless Steel Stall Front | 595.00 | | |
| | | 78" high x 47" long | | | |
| | | with 36" door | | | |
| | | with all stainless steel wire grid | | | |
| | | with Stainless Steel two-way latch | | | |
| | | with No Bottom Frame | 5.00 | | |
| | | Sub Total | 600.00 | 5,400.00 | |
| | | Total | | | 5,400.00 |
| 2. | 1 | Stainless Steel Stall Front | 514.00 | | |
| | | 78" high x 42.5" long | | | |
| | | with 36" door | | | |
| | | with all stainless steel wire grid | | | |
| | | with Stainless Steel two-way latch | | | |
| | | with No Bottom Frame | 5.00 | | |
| | | Sub Total | 519.00 | 519.00 | |
| | | Total | | | 519.00 |
| 3. | 9 | Stainless Steel Mesh Division Panel | 224.00 | | |
| | | 24" high x 47" long | | | |
| | | Sub Total | 224.00 | 2,016.00 | |
| | | Total | | | 2,016.00 |
| 4. | 1 | Stainless Steel Mesh Division Panel | 202.00 | | |
| | | 24" high x 42.5" long | | | |
| | | Sub Total | 202.00 | 202.00 | |
| | | Total | | | 202.00 |

Outdoor Kennels

| | | | | | |
|----|---|------------------------------------|--------|--|--|
| 5. | 8 | Stainless Steel Stall Front | 595.00 | | |
| | | 78" high x 47" long | | | |
| | | with 36" door | | | |
| | | with all stainless steel wire grid | | | |



Quote No: 153437

260 Depot Street P. O. Box 365 Leesburg, OH
45135 Phone (937) 780-2321 (800) 543-5567
Fax (937) 780-6336 E-mail info@masonco.com
website: www.masonco.com

Architect:

QUOTATION TO:

Desert Hot Springs Animal Care Center
Stephanie Zamora
65810 Hacienda Ave.
Desert Hot Springs, CA 92240

szamora@dhspd.com

SHIP TO:

Desert Hot Springs Animal Care Center
Stephanie Zamora
65810 Hacienda Ave.
Desert Hot Springs, CA 92240

Date: 10/4/2019

| Line Num | Quantity | Item Description | Price Each | Sub-Total | Total |
|---------------------------|----------|-------------------------------------|------------|-----------|----------|
| MATERIAL QUOTATION | | | | | |
| | | with Stainless Steel two-way latch | | | |
| | | with No Bottom Frame | 5.00 | | |
| | | Sub Total | 600.00 | 4,800.00 | |
| | | Total | | | 4,800.00 |
| 6. | 1 | Stainless Steel Stall Front | 514.00 | | |
| | | 78" high x 42.5" long | | | |
| | | with 36" door | | | |
| | | with all stainless steel wire grid | | | |
| | | with Stainless Steel two-way latch | | | |
| | | with No Bottom Frame | 5.00 | | |
| | | Sub Total | 519.00 | 519.00 | |
| | | Total | | | 519.00 |
| 7. | 1 | Stainless Steel Stall Front | 595.00 | | |
| | | 78" high x 46" long | | | |
| | | with 36" door | | | |
| | | with all stainless steel wire grid | | | |
| | | with Stainless Steel two-way latch | | | |
| | | with No Bottom Frame | 5.00 | | |
| | | Sub Total | 600.00 | 600.00 | |
| | | Total | | | 600.00 |
| 8. | 8 | Stainless Steel Mesh Division Panel | 224.00 | | |
| | | 24" high x 47" long | | | |
| | | Sub Total | 224.00 | 1,792.00 | |
| | | Total | | | 1,792.00 |
| 9. | 1 | Stainless Steel Mesh Division Panel | 202.00 | | |
| | | 24" high x 42.5" long | | | |
| | | Sub Total | 202.00 | 202.00 | |
| | | Total | | | 202.00 |
| 10. | 1 | Stainless Steel Mesh Division Panel | 224.00 | | |
| | | 24" high x 46" long | | | |



Quote No: 153437

260 Depot Street P. O. Box 365 Leesburg, OH
45135 Phone (937) 780-2321 (800) 543-5567
Fax (937) 780-6336 E-mail info@masonco.com
website: www.masonco.com

Architect:

QUOTATION TO:

Desert Hot Springs Animal Care Center
Stephanie Zamora
65810 Hacienda Ave.
Desert Hot Springs, CA 92240

SHIP TO:

Desert Hot Springs Animal Care Center
Stephanie Zamora
65810 Hacienda Ave.
Desert Hot Springs, CA 92240

szamora@dhspd.com

Date: 10/4/2019

| Line Num | Quantity | Item Description | Price Each | Sub-Total | Total |
|---------------------------|----------|-------------------------------------|------------|-----------|----------|
| MATERIAL QUOTATION | | | | | |
| | | Sub Total | 224.00 | 224.00 | |
| | | Total | | | 224.00 |
| 11. | 18 | Stainless Steel Mesh Division Panel | 451.00 | | |
| | | 38" high x 70" long | | | |
| | | Sub Total | 451.00 | 8,118.00 | |
| | | Total | | | 8,118.00 |
| 12. | 20 | Stainless Steel Mesh Top Cover | 334.00 | | |
| | | 56" high x 70" long | | | |
| | | Sub Total | 334.00 | 6,680.00 | |
| | | Total | | | 6,680.00 |

\$31,072.00

Less: Quantity Discount

-6,214.00

24,858.00

Plus: 7.75% CA Sales Tax

1,926.50

26,784.50

Plus: Shipping and Handling:

3,600.00

F.O.B. Destination

\$30,384.50

Please contact your Sales Consultant for current estimated lead times. Mason usually requires 12 weeks AFTER signed approval drawings to produce and ship your equipment, but these lead times are sometimes shorter or longer.

Upon receipt of SIGNED approval drawings an email will be sent with an estimated time frame for delivery. Production will then commence. If the customer schedule slips by more than two weeks after production commences, Mason will continue its manufacturing schedule and store the equipment at a nominal charge, and customer will pay the balance, due less 10%, with full payment due upon shipment. This point of this paragraph is important and warrants re-emphasizing: production does not start when an order is placed, it starts AFTER Mason has received SIGNED approval drawings.

Equipment is shipped via motor freight using 48' to 53' long semi-tractor trailers. Customers



Quote No: 153437

260 Depot Street P. O. Box 365 Leesburg, OH
45135 Phone (937) 780-2321 (800) 543-5567
Fax (937) 780-6336 E-mail info@masonco.com
website: www.masonco.com

Architect:

QUOTATION TO:

Desert Hot Springs Animal Care Center
Stephanie Zamora
65810 Hacienda Ave.
Desert Hot Springs, CA 92240

szamora@dhspd.com

SHIP TO:

Desert Hot Springs Animal Care Center
Stephanie Zamora
65810 Hacienda Ave.
Desert Hot Springs, CA 92240

Date: 10/4/2019

| Line | | | | | |
|------|----------|------------------|------------|-----------|-------|
| Num | Quantity | Item Description | Price Each | Sub-Total | Total |

MATERIAL QUOTATION

are responsible for unloading the equipment, unless other arrangements have been made. Additional charges will apply if lift gate service or inside delivery is needed, and these must be scheduled in advance.

Customers picking up their equipment are subject to handling fees.

This price includes all fittings and hardware for normal installation with the exception of PVC pipe and fittings for plumbing of equipment.

Material pricing will be held firm for 30 days.

Shipping cost is subject to change and should be confirmed when placing your order.

Please note that door knobs for luxury suites are NOT warrantied.

Need kennel cleaning supplies? Your purchase of Mason Equipment is an important investment and deserves superior care. Mason offers cleaning and disinfecting products, custom formulated specifically for our equipment. Contact your Mason Sales Consultant to learn more.

Interested in epoxy floors for cleanliness and durability? Mason can help! Ask your sales consultant for more information and a quote and have the animal care experts install your animal care facility floor!



260 Depot Street P. O. Box 365 Leesburg, OH 45135
Phone (937) 780-2321 (800) 543-5567
Fax (937) 780-6336 E-mail info@masonco.com
website: www.masonco.com

Quote No: 153437

QUOTATION TO: Desert Hot Springs Animal Care Center
Stephanie Zamora
65810 Hacienda Ave.
Desert Hot Springs, CA 92240

Date: 10/4/2019

Email: szamora@dhspd.com

PAYMENT TERMS (Please initial the options selected)

(initial) Standard terms: 25% non-refundable deposit is enclosed with order.
The 75% balance due will be paid two weeks prior to the scheduled shipping date.

(initial) Pay in full

METHOD OF PAYMENT AND AMOUNT ENCLOSED
(Please initial the option selected and indicate the amount enclosed.)

(initial) Payment will be by check or money order to Mason Company.
Payment of \$_____ is enclosed.
(indicate amount)

-OR-

(initial) Payment will be by credit card.
A 2% Service Fee will be applied to all credit card payments.
Please fill out the credit card authorization form.
BALANCE DUE ON THIS ORDER AFTER 2% SERVICE FEE APPLIED: \$ 30,992.19

-OR-

(initial) Payment will be by wire transfer.

The Mason Company, LLC ("Mason")

Chris Selts

I accept this proposal and agree to the terms and conditions.
If no terms are initialed above I am agreeing to the standard terms 25/75.

Authorized Signature

| | | | | | |
|---|-------|---------------------------|----------------|--------------|--|
| Buyer Accepted by: | Date: | _____ Mailing Address | | | |
| _____ Company or Individual's Name (please print or type) | | _____ City | _____ State | _____ Zip | |
| _____ Authorized Signature | | _____ Shipping Address | | | |
| | | _____ City | _____ State | _____ Zip | |



AUTHORIZATION: Buyer acknowledges and accepts these Terms and Conditions by signing at the bottom of this page.

TAXES - Unless specified to the contrary, state or municipal taxes related to the sale, use, or transportation of the ordered products will be for Buyer's account, and if paid or required to be paid by Mason, the amount thereof will be added to and become a part of the price payable by Buyer.

FREIGHT - Unless specified to the contrary, all prices are FOB destination and subject to change. Delivery of products may be made by the carrier selected by Mason, either by a single delivery or in lots. Title and risk of loss arising from any cause pass to Buyer upon delivery to customer. Buyer shall be responsible and liable for expenses arising from the unloading of products consigned to Buyer. Times of delivery are estimated but are not guaranteed. Mason shall not be liable to compensate Buyer for damages resulting from delays in shipment and delivery due to causes beyond Mason's control; including, but not limited to, strikes, fire, floods, accidents, delays or defaults of a supplier or contractor, government regulations, failure of production of facilities and disruptions due to transportation facilities. In the event of any delay in delivery due to any cause beyond the control of Mason, Buyer agrees either to accept delivery at such time as can be effected, or, at his option, compensate Mason for all costs of production (including, but not limited to costs of materials, labor, and overhead) incurred up to the time Mason receives written notice of Buyer's desire to have production of the order stopped.

Mason's freight quotations are estimates obtained from software furnished to Mason by truck lines and are not guaranteed to be accurate by either Mason or the truck lines.

Customers are sometimes subject to additional freight charges not included in Mason's quotation. Examples include:

- A) Some customers request the carrier call them prior to delivery. Most truck lines charge a fee for this service.
- B) Truck lines sometimes charge extra for delivery to residential addresses in certain areas of the country.
- C) Truck lines often charge storage fees if a customer will not take delivery of a shipment within a stated amount of time after its arrival at the delivering terminal.
- D) Carriers may charge a redelivery fee if more than one trip to the final destination for unloading is required.

Unless specified to the contrary, Buyer agrees to pay any additional freight or accessorial charges.

CANCELLATION - Orders are not cancelable, either in whole or in part, nor is material returnable for credit. All deposits are non-refundable.

PERIOD OF LIMITATION - Any claim against Mason for alleged breach of this agreement shall be commenced within one year after said claim has occurred. Any legal claims shall be filed in Hamilton County Ohio and governed by Ohio law. Mason's liability for damages is limited to the consideration actually paid to Mason.

NO DAMAGE FOR DELAY - Mason shall not be liable for, and Customer covenants not to assert, claims or demands for construction or project delays, or other losses, costs or expenses of any nature whatsoever, caused by or attributed to delays in engineering, shipping, delivery or other performance required of Mason or caused by or attributed to missing, miss-fabricated or otherwise defective or deficient drawings, materials, products and installation. No representation, promise, or undertaking of Mason with respect to any proposed or required date shall be construed to be an undertaking by Mason to assume liability for losses, costs or damages of the type disclaimed in the preceding sentence. If any portion of the foregoing disclaimer is determined to be subject to a common law or statutory exception, or is otherwise held to be unenforceable in whole or part, the remaining portion shall be unaffected. **UNDER NO CIRCUMSTANCES WHATSOEVER SHALL MASON BE LIABLE FOR CONSEQUENTIAL OR INCIDENTAL DAMAGES FROM ANY DELAY FOR ANY DAMAGES WHATSOEVER FROM DELAYS CAUSED BY FACTORS BEYOND MASON'S REASONABLE CONTROL** Breach of this covenant shall entitle Mason to recover damages for the costs and expenses, including attorneys' fees, Mason incurs defending against such claims.

FORCE MAJEURE - Mason will not be liable to Customer for any inability or delay attributable to circumstances over which Mason has no control. If circumstances over which Mason has no control occur, Mason's time for performance will be extended by the period of any delay attributable to the circumstances.

SCHEDULING - Mason will attempt to schedule each project to accommodate customer's needs. Customer covenants and warrants it will use its best efforts to communicate to Mason changes in project date as soon as they are known, suspected or anticipated so Mason can modify its production schedule. Should the customer change the scheduled project date after it has been accepted by Mason, Mason will reschedule the project to a date that fits with Mason's production and/or shipment schedule. Mason will not be responsible for any losses the Customer incurs as a result of this change in schedule. Furthermore this change in schedule will not relieve the Customer from fulfilling his obligations under this agreement.

Buyer's Signature: _____ **Date:** _____



MASON
COMPANY **SINCE 1892**

Trusted Animal Housing Solutions

Credit Card Payment Authorization Form

Sign and complete this form to authorize Mason Company to make a debit to your credit card listed below.

By signing this form you give us permission to debit your account for the amount indicated on or after the indicated date. This is permission for a transaction only, and does not provide authorization for any additional unrelated debits or credits to your account.

Please complete the information below:

I _____ authorize Mason Company to charge my credit card
(full name)
account indicated below for _____ on or after _____ for ☐ full payment,
(amount) (date)
☐ Deposit or ☐ Partial Payment.

This payment is for _____, on _____
(Facility/Project Name) (Quote / Order Number)

Billing Address _____

Phone# _____

City, State, Zip _____

Email _____

Account Type: ☐ Visa ☐ MasterCard ☐ Discover
☐ Business Visa ☐ Business MasterCard

Cardholder Name _____

Billing Address for Credit Card _____

Account Number *Please call your sales consultant or customer service with account number*

Expiration Date _____

CVV2 (3 digit # on back of Visa/MC) _____

SIGNATURE _____

DATE _____

I authorize the above named business to charge the credit card indicated in this authorization form according to the terms outlined above. This payment authorization is for the goods/services described above. I certify that I am an authorized user of this credit card and that I will not dispute the payment with my credit card company; so long as the transaction corresponds to the terms indicated in this form.



PO Box 292
Leesburg, OH 45135
www.kennelinstallations.com
info@kennelinstallations.com
937-403-6633

Quote No: 153444

CONSTRUCTION QUOTATION TO:

Desert Hot Springs Animal Care Center
Stephanie Zamora
65810 Hacienda Ave.
Desert Hot Springs, CA 92240

Architect: 1

Date:

10/7/2019

Unload and install materials as quoted on Mason
Company order # #153437

Plus: 7.75% CA Sales Tax

Installation Total

\$12,780.00

990.45

13,770.45

\$13,770.45

IMPORTANT! Before kennel installation can begin, the kennel area(s) must be clear of all building materials, construction equipment, and other loose items. All painting, wiring, HVAC, floor sealing, electrical work, plumbing, and similar work to be accomplished by others in the kennel area(s) must be completed. Proper lighting, electrical service, HVAC, and useable water outlets (for kennel cleaning and testing) must be readily available. A designated storage area for uninstalled kennel equipment shall be agreed upon prior to the delivery of these materials to the jobsite, and Kennel Installations shall not be required to move these materials from one storage location to another. Buyer shall be responsible for disposal of all skids and packaging materials and for ensuring that all of the conditions described above are met and agrees to reimburse Kennel Installations for any additional expenses it incurs as a result of Buyer's failure to comply with any of these requirements. Buyer also agrees to inform Kennel Installations of any local licenses and permits that may be required for installation and either pay or reimburse Kennel Installations for any cost associated with these licenses and permits.

Pricing: Installation pricing will be held firm for 30 days



KENNEL
INSTALLATIONS INC.

PO Box 292
Leesburg, OH 45135
www.kennelinstallations.com
info@kennelinstallations.com
937-403-6633

Quote No: 153444

CONSTRUCTION QUOTATION TO:

Desert Hot Springs Animal Care Center
Stephanie Zamora
65810 Hacienda Ave.
Desert Hot Springs, CA 92240

Architect: 1

Date:

10/7/2019

(initial) Standard terms: 25% non-refundable deposit is enclosed with order.
The 75% balance is due 30 days after the installation is completed.

(initial) Pay in full

METHOD OF PAYMENT AND AMOUNT ENCLOSED
(Please initial the option selected and indicate the amount enclosed.)

(initial) Payment will be by check or money order to Kennel Installations Inc.
Payment of \$_____ is enclosed.
(indicate amount)

-OR-

(initial) Payment will be by credit card.
A 2% Service Fee will be applied to all credit card payments.
Please fill out the credit card authorization form.
BALANCE DUE ON THIS ORDER AFTER 2% SERVICE FEE APPLIED: \$ 14,045.86

Kennel Installations, Inc.



Authorized Signature

I accept this proposal and agree to the terms and conditions of sale as stated on the construction terms. If no terms are initialed above I am agreeing to the standard terms 25/75.

Accepted by:

Date:

Company or Individual's Name
(please print or type)

Mailing Address

Authorized Signature

City

State Zip



AUTHORIZATION: Buyer acknowledges and accepts these Terms and Conditions by signing at the bottom of this page.

TAXES - Unless specified to the contrary, state or municipal taxes related to the installation of the ordered products will be for Buyer's account, and if paid or required to be paid by Kennel Installations, the amount thereof will be added to and become a part of the price payable by Buyer.

CANCELLATION - Orders are not cancelable, either in whole or in part. All deposits are non-refundable.

PERIOD OF LIMITATION - Any claim against Kennel Installations for alleged breach of this agreement shall be commenced within one year after said claim has occurred. Any legal claims shall be filed in Hamilton County Ohio, and governed by Ohio law. Kennel Installations liability for damages is limited to the consideration actually paid to Kennel Installations.

NO DAMAGE FOR DELAY – Kennel Installations shall not be liable for, and Customer covenants not to assert, claims or demands for construction or project delays, or other losses, costs or expenses of any nature whatsoever, caused by or attributed to delays of Kennel Installations. No representation, promise, or undertaking of Kennel Installations with respect to any proposed or required date shall be construed to be an undertaking by Kennel Installations to assume liability for losses, costs or damages of the type disclaimed in the preceding sentence. If any portion of the foregoing disclaimer is determined to be subject to a common law or statutory exception, or is otherwise held to be unenforceable in whole or part, the remaining portion shall be unaffected. UNDER NO CIRCUMSTANCES WHATSOEVER SHALL KENNEL INSTALLATIONS BE LIABLE FOR CONSEQUENTIAL OR INCIDENTAL DAMAGES FROM ANY DELAY FOR ANY DAMAGES WHATSOEVER FROM DELAYS CAUSED BY FACTORS BEYOND KENNEL INSTALLATIONS REASONABLE CONTROL. Breach of this covenant shall entitle Kennel Installations to recover damages for the costs and expenses, including attorneys' fees, Kennel Installations incurs defending against such claims.

FORCE MAJEURE – Kennel Installations will not be liable to Customer for any inability or delay attributable to circumstances over which Kennel Installations has no control. If circumstances over which Kennel Installations has no control occur, Kennel Installations time for performance will be extended by the period of any delay attributable to the circumstances.

SCHEDULING – Kennel Installations will attempt to schedule each project to accommodate customer's needs. Customer covenants and warrants it will use its best efforts to communicate to Kennel Installations changes in project date as soon as they are known, suspected or anticipated so Kennel Installations can modify its installation schedule. Should the customer change the scheduled project date after it has been accepted by Kennel Installations, Kennel Installations will reschedule the project to a date that fits with Kennel Installations installation schedule. Kennel Installations will not be responsible for any losses the Customer incurs as a result of this change in schedule. Furthermore this change in schedule will not relieve the Customer from fulfilling his obligations under this agreement.

Buyer's Signature: _____ Date: _____



Credit Card Payment Authorization Form

Sign and complete this form to authorize Kennel Installations to make a debit to your credit card listed below.

By signing this form you give us permission to debit your account for the amount indicated on or after the indicated date. This is permission for a transaction only, and does not provide authorization for any additional unrelated debits or credits to your account.

Please complete the information below:

I _____ authorize Kennel Installations to charge my credit card
(full name)

account indicated below for _____ on or after _____ for ☐ full payment,
(amount) (date)

☐ Deposit or ☐ Partial Payment.

This payment is for _____, on _____.
(Facility/Project Name) (Quote / Order Number)

Billing Address _____

Phone# _____

City, State, Zip _____

Email _____

Account Type:

☐ Visa

☐ MasterCard

☐ Discover

☐ Business Visa

☐ Business MasterCard

Cardholder Name _____

Billing Address for Credit Card _____

Account Number *Please call your sales consultant or customer service with account number*

Expiration Date _____

CVV2 (3 digit # on back of Visa/MC) _____

SIGNATURE _____

DATE _____

I authorize the above named business to charge the credit card indicated in this authorization form according to the terms outlined above. This payment authorization is for the goods/services described above. I certify that I am an authorized user of this credit card and that I will not dispute the payment with my credit card company; so long as the transaction corresponds to the terms indicated in this form.

QUOTE



*Quote Date
8/27/2019

Schroer Manufacturing Company

| | | | | | | |
|------------------------|-----------------------|-----------|--|-----------------------------------|--|-----------------------|
| ORIGINATOR | | | CUSTOMER | | ESTIMATED LEAD TIME: | 18 weeks |
| Name: | Timothy Hemings | | Name: | Desert Hot Springs Animal Control | | |
| Title | Southwest Sales Rep | | Address | 65810 Hacienda Ave, | | REMIT PAYMENT TO |
| Email: | Timothy@shor-line.com | | | Desert Hot Springs, Ca | | Shor-Line |
| Phone & Fax Numbers | | Extension | | | | 511 Osage Ave |
| Office#: | (800) 444-1579 | 2354 | Phone | | | Kansas City, KS 66105 |
| Cell#: | 909-496-0251 | | Email | | | |
| Fax#: | 702-951-9775 | | | | | |
| PREPARED FOR / CONTACT | | | STANDARD TERMS | | TERMS AVAILABLE WITH APPROVED CREDIT | |
| Cust #: | | | Prepay | | 25% Down / Net 30 | |
| Ref #: | | | Credit cards accepted - Visa, MasterCard, and Discover | | 3-3-3 Plan (1/3 Down, 1/3 Net 30 , 1/3 Net 60) | |
| Name: | | | 50% Down / 50% Before Shipping | | | |
| Email: | | | Prepay total by CHECK for an additional 2% <u>equipment</u> discount | | | |
| Phone & Fax Numbers | | Extension | ORDERS OVER \$5,000 REQUIRE SIGNED ACKNOWLEDGEMENT & DEPOSIT / PRE-PAYMENT | | | |
| Office#: | | | *PRICES GUARANTEED 30 DAYS FROM DATE OF QUOTE | | | |
| Cell#: | | | FREIGHT AND TAX MAY BE ADDED IF APPLICABLE AND NOT CALCULATED ON QUOTE | | | |
| Fax#: | | | | | | |
| Notes: | | | | | | |

| ITEM NUMBER | QTY | DESCRIPTION | WGT | TOTAL WGT | *PRICE | TOTAL |
|-----------------|-----|---|-----|-----------|---------------------|---------------|
| Inside | | | | | | |
| | 9 | 47"w x 78"h (121.92 x 198.12 cm) Reversible Swinging Run Gate (Hung in Frame) | 0 | | \$ 683.00 | \$ 6,147.00 |
| | 1 | 42.5"w x 78"h (121.92 x 198.12 cm) Reversible Swinging Run Gate (Hung in Frame) | 0 | | \$ 683.00 | \$ 683.00 |
| | 9 | 47" x 24" Front Grill (Above Gate) | 0 | | \$ 400.00 | \$ 3,600.00 |
| | 1 | 42.5" x 24" Front Grill (Above Gate) | 0 | | \$ 400.00 | \$ 400.00 |
| Outside | | | | | | |
| | 8 | 47"w x 78"h (121.92 x 198.12 cm) Reversible Swinging Run Gate (Hung in Frame) | 0 | | \$ 683.00 | \$ 5,464.00 |
| | 1 | 42.5"w x 78"h (121.92 x 198.12 cm) Reversible Swinging Run Gate (Hung in Frame) | 0 | | \$ 683.00 | \$ 683.00 |
| | 1 | 46"w x 78"h (121.92 x 198.12 cm) Reversible Swinging Run Gate (Hung in Frame) | 0 | | \$ 683.00 | \$ 683.00 |
| | 8 | 47" x 24" Front Grill (Above Gate) | 0 | | \$ 400.00 | \$ 3,200.00 |
| | 1 | 42.5" x 24" Front Grill (Above Gate) | 0 | | \$ 400.00 | \$ 400.00 |
| | 1 | 46" x 24" Front Grill (Above Gate) | 0 | | \$ 400.00 | \$ 400.00 |
| | 18 | 38"h x 70" Flag panel (2/ Kennel above block wall) | 0 | | \$ 600.00 | \$ 10,800.00 |
| | 20 | 56" x 70" Top Grill (4" pattern - 2 per Kennel) | 0 | | \$ 580.00 | \$ 11,600.00 |
| Equipment Total | | | | | | |
| | | | | | \$ | 44,060.00 |
| | | | | | 10.00 % | \$ (4,406.00) |
| | | | | | Total Equipment | \$ 39,654.00 |
| | | | | | Sales Tax Rate | 7.7500 % |
| | | | | | Sales Tax Amount | \$ 3,073.19 |
| | | | | | Shipping & Handling | \$ 5,150.00 |
| | | | | | Grand Total | \$ 47,877.19 |

QUOTE*Quote Date
8/27/2019**Schroer Manufacturing Company****ORIGINATOR****CUSTOMER**

Name: Timothy Hemings

Name: Desert Hot Springs Animal Control

PAGE 2 - COMMENTS

This Quote is provided solely for Customers' convenience and does not constitute an offer to contract or an order. Likewise, Shor-Line's website, price lists, catalogue and related materials are for informational purposes only and do not constitute an offer to sell or contract.

This Quote is only for the products listed and will remain effective for 30 days from the date hereof. Any other products, materials and services are specifically excluded. All prices in this Quote are F.O.B. Shor-Line's factory and unless otherwise specified are exclusive of freight, duty, installation, delivery charges and any city, state, local or federal tax. Customer would be responsible for any such taxes although sales tax will be collected on shipments to the following states: California, Florida, Georgia, Illinois, Indiana, Kansas, Massachusetts, Missouri, New York, Texas, Utah, and Washington.

Customer may submit an order for the goods described in this Quote, but in doing so shall have agreed to purchase the goods in accordance with Shor-Line's TERMS AND CONDITIONS, which can be found at www.shor-line.com. Any such order shall be subject to and effective only upon acceptance and approval at Shor-Line's offices in Kansas City, Kansas as evidenced by Shor-Line's issuance of an Order Acknowledgment or Invoice. The acceptance of all orders and related payment terms require approval by Shor-Line's Credit Department.

Processing of a Customer's order and the manufacture of products will not begin until all documentation is provided, applicable approvals are obtained and deposits are received. If applicable, deposits are required for any order over \$5,000.00, which will remain on HOLD until receipt and acceptance of the deposit and a signed Order Acknowledgment by Shor-Line. Additional documentation bearing the Customer's signature will be required for all run products and special or custom products including: (1) Order Acknowledgement, (2) Letter of Approval, and (3) Drawings and /or Blue Prints. Once an order is accepted any changes requested by the Customer are subject to acceptance by Shor-line and may result in additional charges and delayed delivery.

Once all the necessary documentation, deposits and approvals are obtained by Shor-Line, the anticipated time for completion of your order can be projected based on then quoted lead times. However, such dates are nonbinding estimates and time shall not be of the essence.

Issues related to the shipment and delivery of products need to be documented in writing. Special delivery requirements such as calling before delivery, lift gate assistance and inside delivery can be often arranged in advance for additional costs. But ultimately the Customer and/or its contractor will be responsible for product unloading, set up and installation including any required fittings, fasteners or mounting materials. This would include complying with any and all state, local and federal plumbing and electrical requirements.

All products being returned for any reason or delivered for repair service (whether or not pursuant to Shor-Line's Limited Warranty) must receive advance authorization from Shor-Line. Customer must contact Shor-Line's Technical Service Department at 1-800-444-1579 to receive a return authorization. All products returned, except for warranty service pursuant to Shor-Line's Product Satisfaction Policy will be subject to a 15% restocking charge. Customer will be responsible for all restocking charges and freight on returns.

Flag panel above block Wall

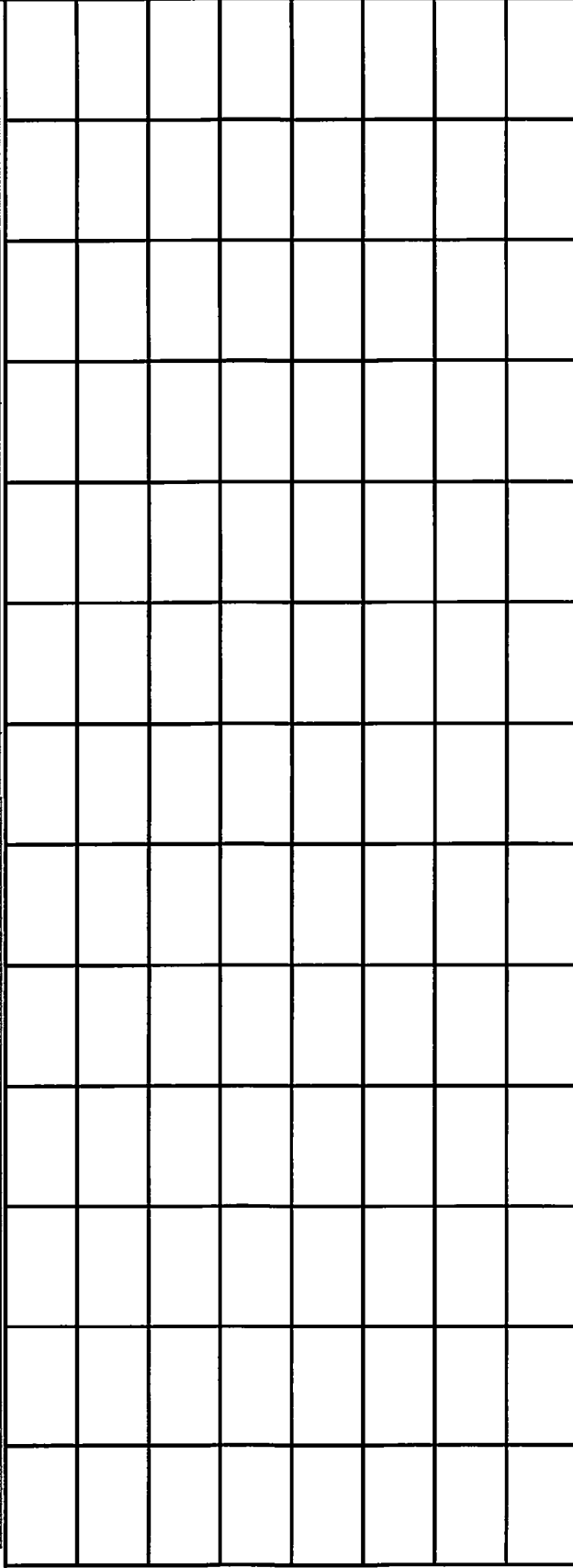
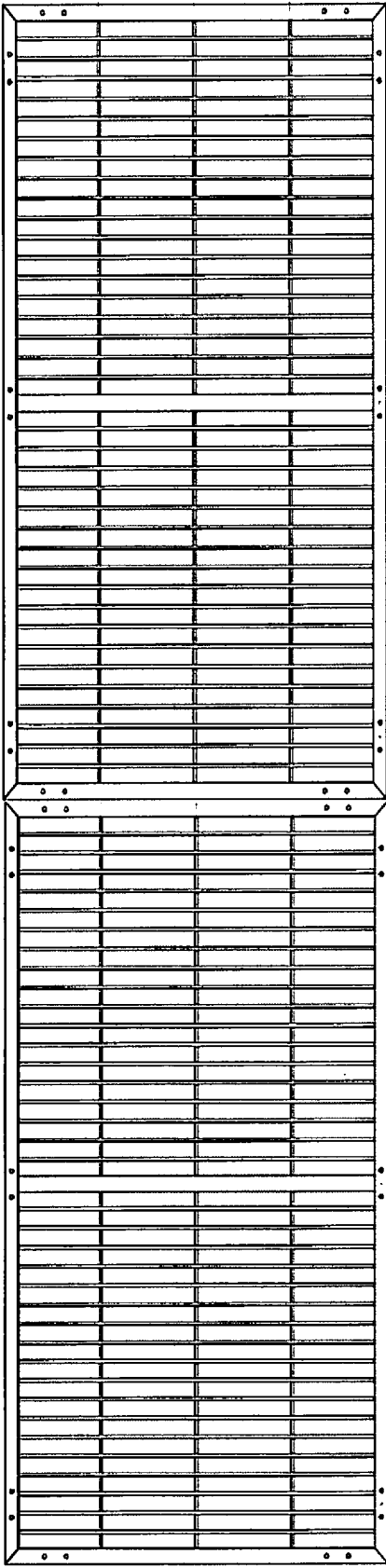

Outside Elevation

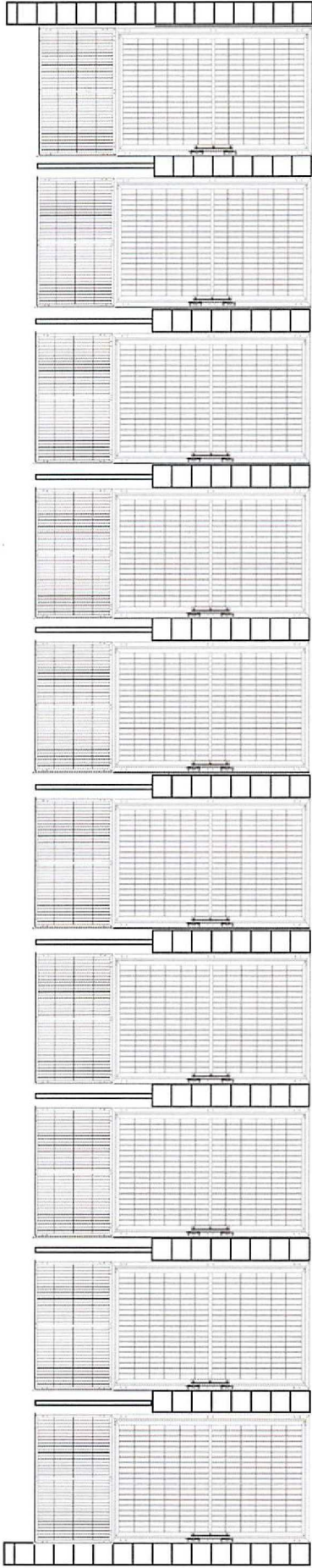

Inside Elevation

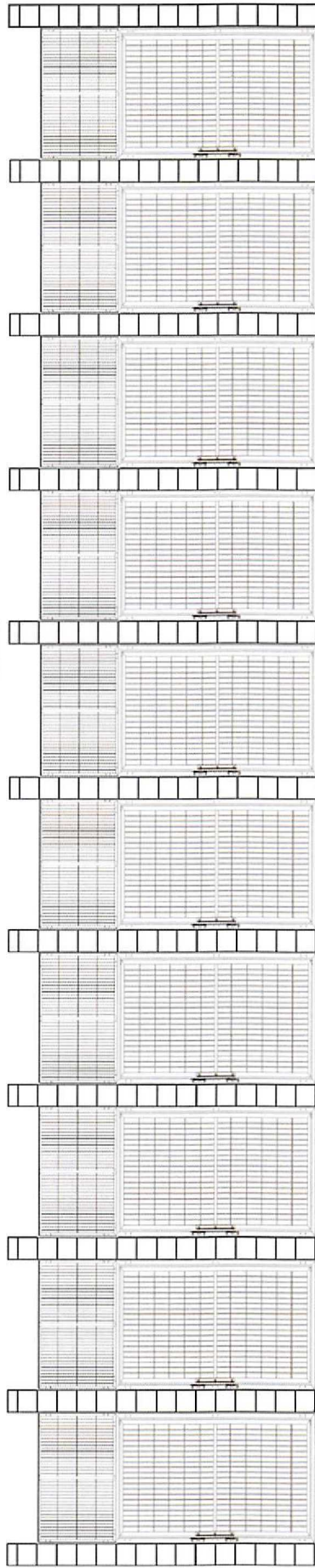

24" H
Panel

78" H
Core

Plan View Outside

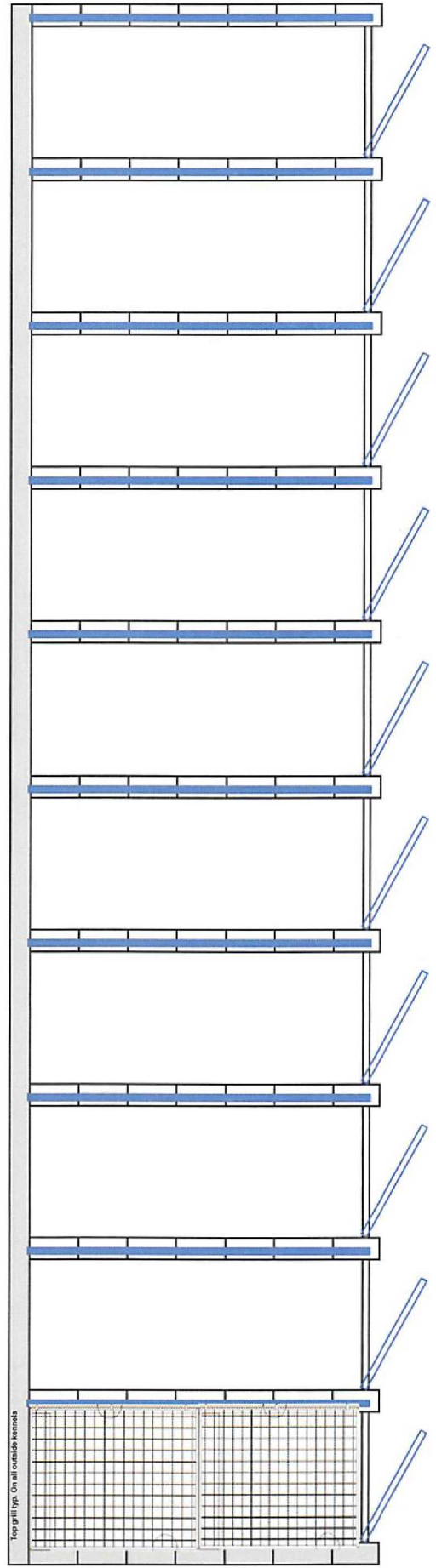

Top grill typ. On all outside windows

11' 7" D

Stephanie Zamora

From: Timothy Hemings <timothy@shor-line.com>
Sent: Tuesday, August 27, 2019 3:24 PM
To: Stephanie Zamora; sdkerns1@aol.com
Subject: RE: Kennel Quote
Attachments: 20190826_143858 (002).jpg

Stephanie:

Installation, including removing the existing kennels would be \$ 12,500.00. They'll need to grind out the existing posts and fill with concrete. You'll want to do the epoxy afterwards. Thank you. Below is Shannon's contact information if you have any questions about the installation.

Shannon Kerns
SK Installations, Inc.
402.419.0097

Best Regards,

TIM HEMINGS

SOUTHWEST SALES REPRESENTATIVE

SHOR-LINE

2018 KANSAS EXPORTER OF THE YEAR

SCHROER MANUFACTURING COMPANY

511 OSAGE AVENUE
KANSAS CITY, KS 66105

EMAIL TIMOTHY@SHOR-LINE.COM

OFFICE 913.281.1500 x2354

TOLL-FREE 800.444.1579

CELL 909.496.0251

FAX 702.951.9775

From: Stephanie Zamora <szamora@dhspd.com>
Sent: Tuesday, August 27, 2019 1:33 PM
To: Timothy Hemings <timothy@shor-line.com>
Subject: Re: Kennel Quote

does this include installation?

SGT. S. ZAMORA
(760) 851-3005

On Aug 27, 2019, at 12:29 PM, Timothy Hemings <timothy@shor-line.com> wrote:

Stephanie:

Thank you for considering Shor-Line. Attached is a quote for the (10) interior and (10) Exterior gates. Also included is a panel above the gate to make the total height 8' 6". The outside also includes panels above the block on the sides and top grills. Both the flag panels above the block and the tops will require (2) panels for each kennel. I included some quick sketches. Please call or email if I can assist or to order. Thank you.

Best Regards,

TIM HEMINGS

SOUTHWEST SALES REPRESENTATIVE

<image001.png>

SCHROER MANUFACTURING COMPANY

511 OSAGE AVENUE

KANSAS CITY, KS 66105

EMAIL TIMOTHY@SHOR-LINE.COM

OFFICE 913.281.1500 x2354

TOLL-FREE 800.444.1579

CELL 909.496.0251

FAX 702.951.9775

<Quote Desert Hot Springs 8-27-19.pdf>

<Desert Hot Springs Sketch-Outside side panel 8-27-19.pdf>

<Desert Hot Springs Sketch 1 8-27-19.pdf>

Direct Estimate

| Date | Estimate # |
|-----------|------------|
| 10/2/2019 | 32237 |

| |
|--|
| Customer Name |
| Desert Hot Springs Animal Care Center 65810 Hacienda Desert Hot Springs CA 92240 szamora@dhsdpd.com |

| |
|---|
| Ship To |
| Desert Hot Springs Animal Care Center 65810 Hacienda Desert Hot Springs, CA 92240 |

| REP | E-mail Address |
|-----|----------------|
| Rob | |

Remit Payment To: PO Box 928 Boyd, TX 76023

554 S. Allen St Boyd, TX 76023

| Item | Description | Qty | Cost | TOTAL |
|-----------|--|-----|--------|-----------|
| D1048-KD | INSIDE RUNS: CUSTOM****47"W x 78"H Stainless Steel Kennel Door in Frame; 1/4" Vertical Rods with 1/4" Cross Bracing and 1.1/4" Stainless Steel Frame. Positive Lock Latch, In and Out Swing and No Bottom Rail on Frame. | 9 | 688.00 | 6,192.00 |
| D1048-KD | CUSTOM****42.5"W x 78"H Stainless Steel Kennel Door in Frame; 1/4" Vertical Rods with 1/4" Cross Bracing and 1.1/4" Stainless Steel Frame. Positive Lock Latch, In and Out Swing and No Bottom Rail on Frame. | 1 | 688.00 | 688.00 |
| D1060-CVP | CUSTOM****47"Wx24"H Stainless Steel Cross Ventilation Grill Panel in 1.1/4" Tube Frame | 9 | 400.00 | 3,600.00 |
| D1060-CVP | CUSTOM****42.5"Wx24"H Stainless Steel Cross Ventilation Grill Panel in 1.1/4" Tube Frame | 1 | 400.00 | 400.00 |
| D1048-KD | OUTSIDE RUNS: CUSTOM****47"W x 78"H Stainless Steel Kennel Door in Frame; 1/4" Vertical Rods with 1/4" Cross Bracing and 1.1/4" Stainless Steel Frame. Positive Lock Latch, In and Out Swing and No Bottom Rail on Frame. | 8 | 688.00 | 5,504.00 |
| D1048-KD | CUSTOM****42.5"W x 78"H Stainless Steel Kennel Door in Frame; 1/4" Vertical Rods with 1/4" Cross Bracing and 1.1/4" Stainless Steel Frame. Positive Lock Latch, In and Out Swing and No Bottom Rail on Frame. | 1 | 688.00 | 688.00 |
| D1048-KD | CUSTOM****46.0"W x 78"H Stainless Steel Kennel Door in Frame; 1/4" Vertical Rods with 1/4" Cross Bracing and 1.1/4" Stainless Steel Frame. Positive Lock Latch, In and Out Swing and No Bottom Rail on Frame. | 1 | 688.00 | 688.00 |
| D1060-CVP | CUSTOM****47"Wx24"H Stainless Steel Cross Ventilation Grill Panel in 1.1/4" Tube Frame | 8 | 453.00 | 3,624.00 |
| D1060-CVP | CUSTOM****42.5"Wx24"H Stainless Steel Cross Ventilation Grill Panel in 1.1/4" Tube Frame | 1 | 453.00 | 453.00 |
| D1060-CVP | CUSTOM****46.0"Wx24"H Stainless Steel Cross Ventilation Grill Panel in 1.1/4" Tube Frame | 1 | 453.00 | 453.00 |
| D1072-CVP | 70"L x 38"H Stainless Steel Cross Ventilation Grill Panel in 1.1/4" Tube Frame | 18 | 550.00 | 9,900.00 |
| 1000-RE | Roof Enclosure [56"Wx35"L 2 per run] | 40 | 400.00 | 16,000.00 |

TERMS:

- 1) Must Receive Signed Estimate & 50% Down Payment
- 2) Must Receive Signed Approval Drawings
- 3) Order Must be Paid in Full Prior to Shipment
- 4) Estimate Valid for 15 Days
- 5) Return Policy: Standard Products within 30 Days Less 20% Restocking Fee. Custom Products are Non-Returnable and Non-Refundable.
- 6) Laminate Items not covered under warranty
- 7) Canceled Orders: Engineering time will not be refunded (if applicable)

(8.25%)

TOTAL

Signature: I agree to terms and policies

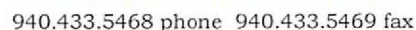

| Date | Estimate # |
|-----------|------------|
| 10/2/2019 | 32237 |

| |
|---|
| Ship To |
| Desert Hot Springs Animal Care Center 65810 Hacienda Desert Hot Springs, CA 92240 |

| | |
|-----|----------------|
| REP | E-mail Address |
| Rob | |

554 S. Allen St Boyd, TX 76023

| Item | Description | Qty | Cost | TOTAL |
|---------|---|-----|----------|----------|
| Frt-LTL | Shipping and Handling: LTL - Common Carrier, Items will be on skids and will be brought to the end of the trailer (Estimate Only) | | 2,400.00 | 2,400.00 |

- 1) Must Receive Signed Estimate & 50% Down Payment
- 2) Must Receive Signed Approval Drawings
- 3) Order Must be Paid in Full Prior to Shipment
- 4) Estimate Valid for 15 Days
- 5) Return Policy: Standard Products within 30 Days Less 20% Restocking Fee. Custom Products are Non-Returnable and Non-Refundable.
- 6) Laminated Items not covered under warranty
- 7) Canceled Orders: Engineering time will not be refunded (if applicable)

| | |
|---------|--------|
| (8.25%) | \$0.00 |
|---------|--------|

| | |
|--------------|--------------------|
| TOTAL | \$50,590.00 |
|--------------|--------------------|

Signature: I agree to terms and policies

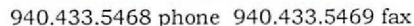

| Date | Estimate # |
|-----------|------------|
| 10/7/2019 | 32246 |

| Customer Name |
|---|
| Desert Hot Springs Animal Care Center 65810 Hacienda Desert Hot Springs CA 92240 szamora@dhspd.com |

| |
|---|
| Ship To |
| Desert Hot Springs Animal Care Center 65810 Hacienda Desert Hot Springs, CA 92240 |

| REP | E-mail Address |
|-----|----------------|
| Rob | |

Remit Payment To: PO Box 928 Boyd, TX 76023
554 S. Allen St Boyd, TX 76023

| Item | Description | Qty | Cost | TOTAL |
|--------|-------------------------------------|-----|-----------|-----------|
| Custom | Installation charge for quote 32237 | | 10,200.00 | 10,200.00 |

TERMS:

- 1) Must Receive Signed Estimate & 50% Down Payment
- 2) Must Receive Signed Approval Drawings
- 3) Order Must be Paid in Full Prior to Shipment
- 4) Estimate Valid for 15 Days
- 5) Return Policy: Standard Products within 30 Days Less 20% Restocking Fee. Custom Products are Non-Returnable and Non-Refundable.
- 6) Laminate Items not covered under warranty
- 7) Canceled Orders: Engineering time will not be refunded (if applicable)

| | |
|--------------|--------------------|
| (8.25%) | \$0.00 |
| TOTAL | \$10,200.00 |

Signature: I agree to terms and policies