

FOR EXISTING CITY STREET LIGHTING
REFERENCE TO SITE PLAN (A1.1)

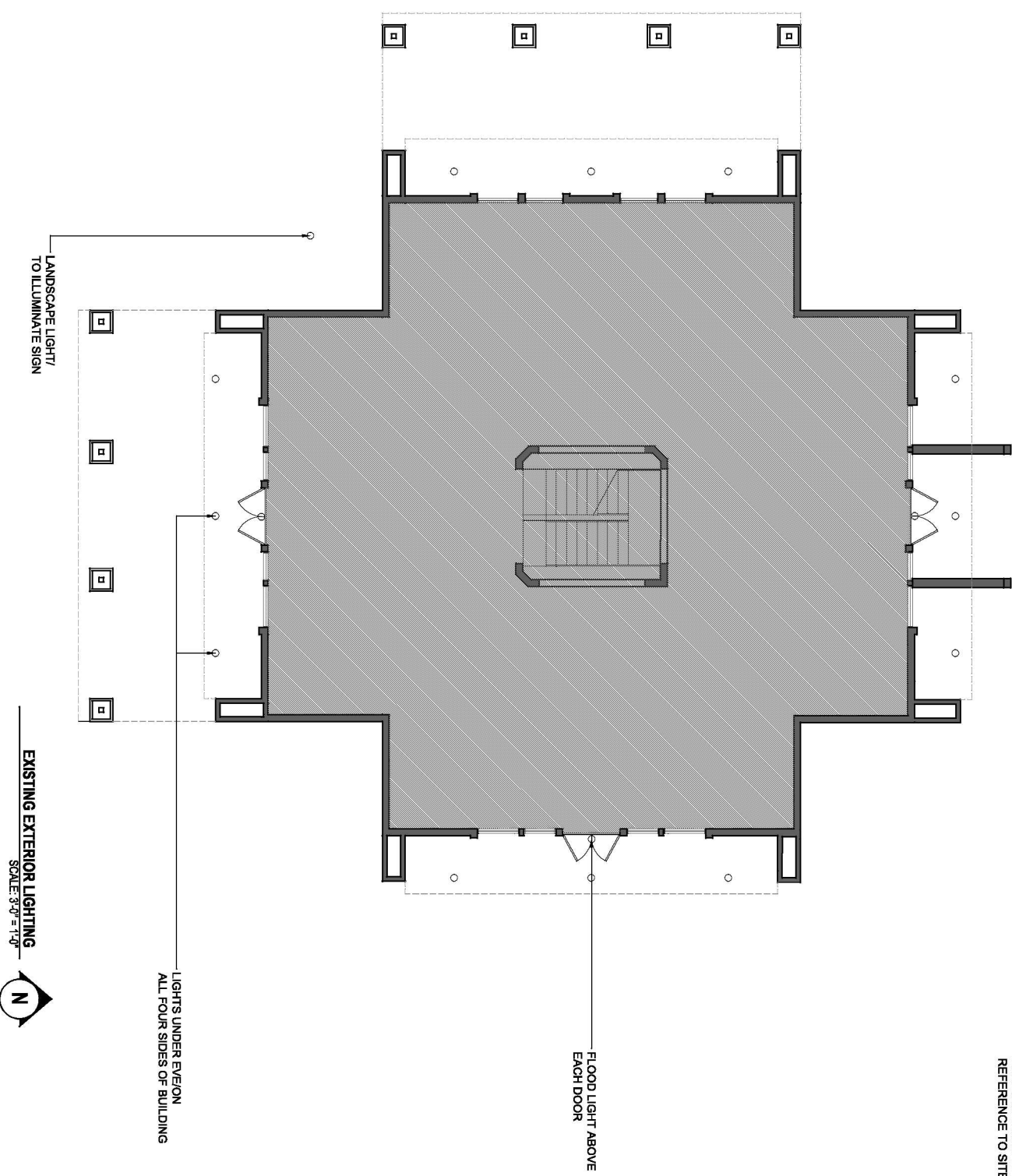



Corles King Architects
P.O. Box 1000, Suite 100
Desert Hot Springs, CA 92240
(760) 866-0907

Desert Hot Springs Dispensary
11940 Palm Dr.
Desert Hot Springs CA, 92240

Owner:
J.R. Roberts
109 N. Palm Canyon Dr.
Palm Springs CA, 92262
(419) 297 - 8009

Tenant:
DHS Dispensary
c/o Stephanie Bode
(760) 413-1314

NO.	DATE	REVISION

**POWER & SIGNAL
PLAN**

Drawn By:
Corles King
3/27/2017

Scale:
3'-0" = 1'-0"

NO. 1000

A5.1