

# **CAL FIRE/Riverside County Fire Department**

## **Emergency Incident Statistics**



**Shawn C. Newman**

**Fire Chief**

4/2/2019

**Report Provided By: Riverside County Fire Department**

**Communications and Technology Division**

**GIS Section**

**Please refer to Map and Incident by Battalion, Station, Jurisdiction**

Incidents Reported for the month of March, 2019 and City of Desert Hot Springs And Both (Code 2, Alpha, Omega, Code 3, Charlie, Delta, Bravo, Echo)

\*Incidents are shown based on the primary response area for the incident location. This does not represent total response times for all units only the first unit in.

## Response Activity

### Incidents Reported for the month of March, 2019 and City of Desert Hot Springs And Both (Code 2, Alpha, Omega, Code 3, Charlie, Delta, Bravo, Echo)

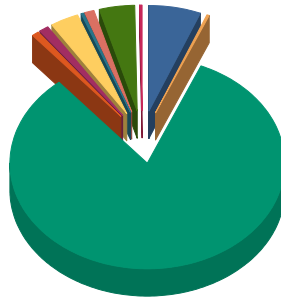

False Alarm	25	6.2%
Haz Mat	1	0.2%
Medical	331	82.3%
Other Fire	4	1.0%
Other Misc	4	1.0%
Public Service Assist	14	3.5%
Ringing Alarm	1	0.2%
Standby	4	1.0%
Traffic Collision	17	4.2%
Wildland Fire	1	0.2%
Total:	402	100.0%

False Alarm	25
Haz Mat	1
Medical	331
Other Fire	4
Other Misc	4
Public Service Assist	14
Ringing Alarm	1
Standby	4
Traffic Collision	17
Wildland Fire	1
<b>Incident Total:</b>	<b>402</b>

### Average Enroute to Onscene Time\*

Enroute Time = When a unit has been acknowledged as responding. Onscene Time = When a unit has been acknowledge as being on scene. For any other statistic outside Enroute to Onscene please contact the IT Help Desk at 951-940-6900

<5 Minutes	+5 Minutes	+10 Minutes	+20 Minutes	Average	% 0 to 5 min
311	89	18	1	4.2	77.4%

\*CODE 3 and CODE 2 incidents are included in the total count of incidents and the average Enroute to Onscene Time.

## Incidents by Battalion, Station and Jurisdiction

			False Alarm	Haz Mat	Medical	Other Fire	Other Misc	Public Service	Ringling Alarm	Standby	Traffic Collisio	Wildlan d Fire	Total
Battalion 10	Station 36 North Palm Springs	City of Desert Hot Springs	0	0	16	1	0	0	0	0	1	0	18
		Station Total	0	0	16	1	0	0	0	0	1	0	18
	Station 37 Desert Hot Springs	City of Desert Hot Springs	25	1	315	3	4	14	1	4	16	1	384
		Station Total	25	1	315	3	4	14	1	4	16	1	384
	Battalion Total			25	1	331	4	4	14	1	4	17	1
Grand Total			25	1	331	4	4	14	1	4	17	1	402

## Incidents by Jurisdiction

	False Alarm	Haz Mat	Medical	Other Fire	Other Misc	Public Service	Ringin Alarm	Standby	Traffic Collisio	Wildlan d Fire	Total
City of Desert Hot Springs	25	1	331	4	4	14	1	4	17	1	402
<b>Grand Total</b>	<b>25</b>	<b>1</b>	<b>331</b>	<b>4</b>	<b>4</b>	<b>14</b>	<b>1</b>	<b>4</b>	<b>17</b>	<b>1</b>	<b>402</b>

## Incidents by Supervisorial District - Summary

	DISTRICT 4 V. MANUEL PEREZ	Grand Total
False Alarm	25	25
Haz Mat	1	1
Medical	331	331
Other Fire	4	4
Other Misc	4	4
Public Service Assist	14	14
Ringin Alarm	1	1
Standby	4	4
Traffic Collision	17	17
Wildland Fire	1	1
<b>Total</b>	<b>402</b>	<b>402</b>

MONTH = 3 and YEAR = 2019 and CITYNAME = 'Desert Hot Springs'

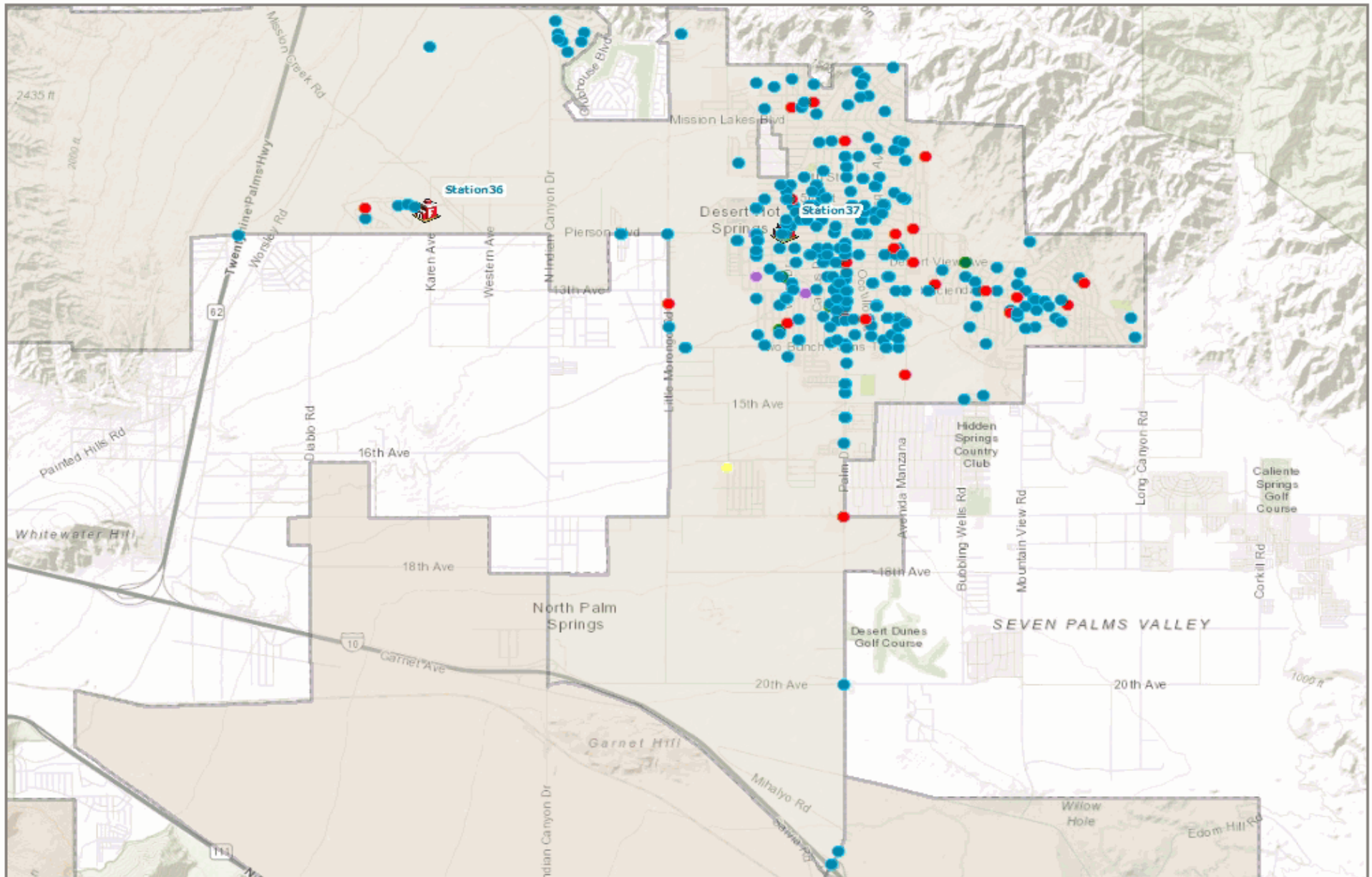

### Legend

- |   |  |   |  |
|---|--|---|--|
| <span style="color: red;">●</span> Fire       | <span style="color: blue;">●</span> Medical      | <span style="border: 1px solid black; display: inline-block; width: 15px; height: 10px;"></span> Riverside County |  Fire Station |
| <span style="color: green;">●</span> Hazard   | <span style="color: purple;">●</span> Other Misc | <span style="border: 1px solid green; display: inline-block; width: 15px; height: 10px;"></span> Reservations     |  Casinos      |
| <span style="color: yellow;">●</span> Haz Mat | <span style="color: orange;">●</span> PSA        |   |  |



Riverside County Fire GIS