

SCOPE OF WORK

Scope of work and frequency is identified in EXHIBIT 4 but focused on; mowing, edging, weed removal, chemical weed control, plant replacement, fertilization, hedge pruning/trimming, tree pruning/trimming, irrigation maintenance, irrigation repair, irrigation system testing, trash/debris pick-up, clearing walk ways of debris and emergency response to maintain the quality of the City's existing landscaping and standards and specs as more particularly described in the Special Provisions attached hereto.

LOCATION OF WORK

ZONE #2 WEST DESERT HOT SPRINGS

- 1. Skyborne LMD.** Northside of Pierson Blvd. east of Skyborne Dr. Approximately 2,375 lineal feet.
- 2. Skyborne DAD.** North of Pierson Blvd. east of Skyborne Dr. Approximately 59,750 sq. ft.
- 3. Skyborne Fire Station 36 LMD.** Southwest Corner of Karen Ave and Promenade Dr. Approximately 25,000 sq. ft.
- 4. Mountain View Estates LMD.** Northside and Southside of Silver Star Ave east of Northgate of Mountain View Estates. Approximately 420 lineal feet. Including approximately 19,000 sq. ft.
- 5. Rolling Hills LMD.** Northside of Mission Lakes Blvd. from Little Morongo Rd. to Rolling Hills Dr. Approximately 1,500 lineal feet.
- 6. Rolling Hills DAD.** Two locations: 1) Westside of Rolling Hills Dr. and Mission Lakes Blvd. 2) Northside of Rolling Hills Dr. off Mission Lakes Blvd. Approximately 23,000 sq. ft.
- 7. El Dorado LMD.** Southeast of Annandale Ave continuing to end of cove-a-sac on Blue Sky Cir. Approximately 350 lineal feet.
- 8. El Dorado DAD.** Southeast corner at Annandale Ave and Blue Sky Cir. Approximately 40,000 sq. ft.
- 9. Sunset Springs LMD.** Westside of Sonora Dr. starting at 130 feet north of Salida Del Sol Pl. and ending at 160 feet south of Avenida Dorado. Approximately 600 lineal feet.
- 10. Sunset Springs DAD.** Southwest corner of Sonora Dr. and Avenida Dorado. Approximately 23,000 sq. ft.
- 11. Rancho Del Oro LMD.** Northside of Mission Lakes Blvd east of Sonora Dr. and Eastside of Sonora Dr. from Mission Lakes Blvd to Avenida Dorado. Approximately 1,300 lineal feet.

Zone 2 - West Desert Springs Location Overview

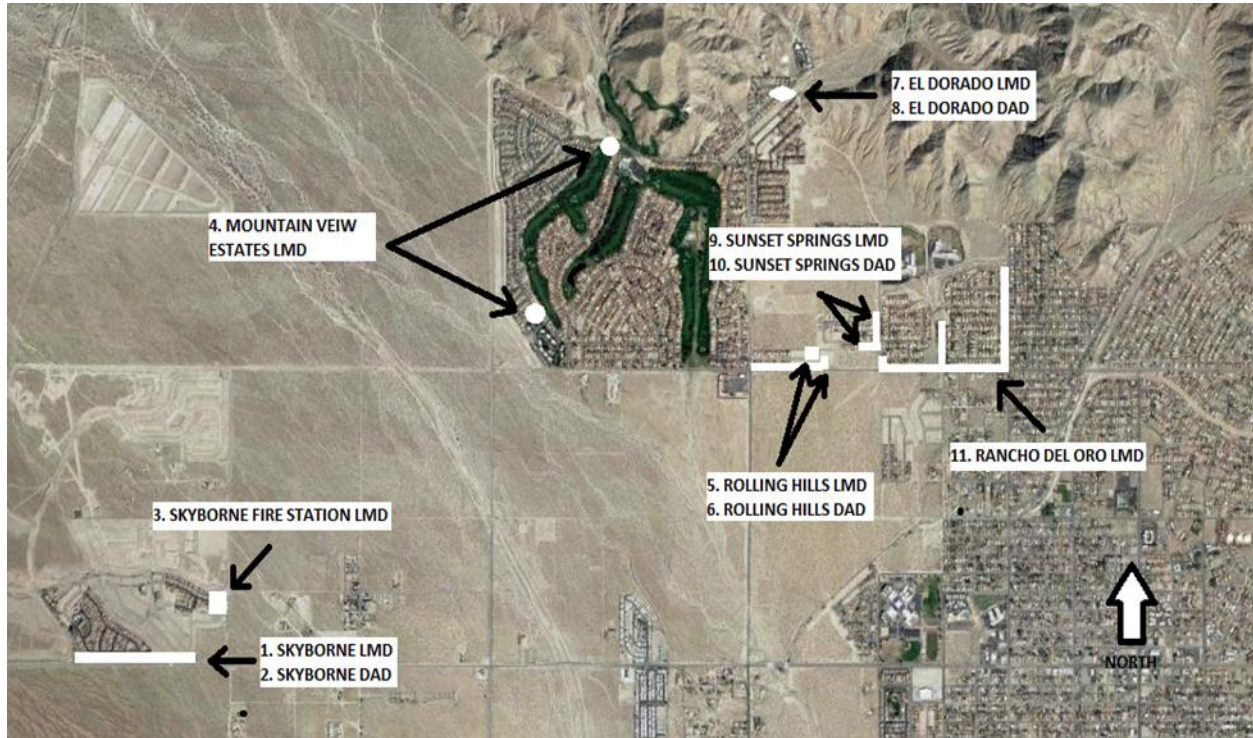

1. Skyborne LMD
2. Skyborne DAD



3. Skyborne Fire Station 36 LMD

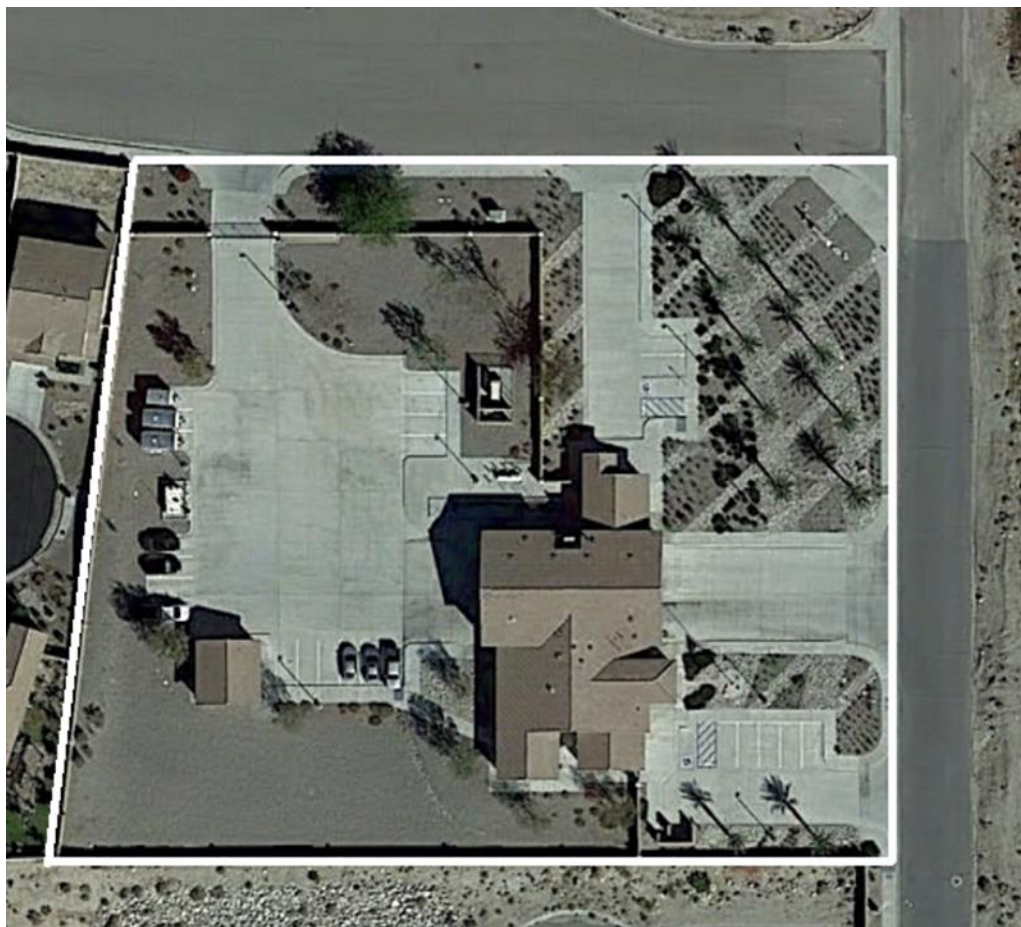

4. Mountain View Estates LMD



- 5. Rolling Hills LMD
- 6. Rolling Hills DAD



- 7. El Dorado LMD
- 8. El Dorado DAD



- 9. Sunset Springs LMD
- 10. Sunset Springs DAD



- 11. Rancho Del Oro

