

NOTICE: The designs shown and described herein, including all technical drawings, graphics and models thereof are proprietary and shall not be copied, duplicated, reused, or commercially exploited in whole or in part without the written permission of DIMENSION 3 ARCHITECTS, INC. Additionally, all these documents have been prepared to describe new work only and do not represent as-built or accurate existing conditions. The Architect does not warrant in any way the accuracy of this information and shall not be responsible for discrepancies between this document and existing conditions. These plans are the sole property of the Architect and are available for limited review and evaluation as "INSTRUMENTS OF SERVICE" by the client, consultants, contractors, governing agencies, vendors, and office personnel only in accordance with this notice. Do not scale off these drawings. All rights reserved. © Copyright, DIMENSION 3 ARCHITECTS INC., 2017

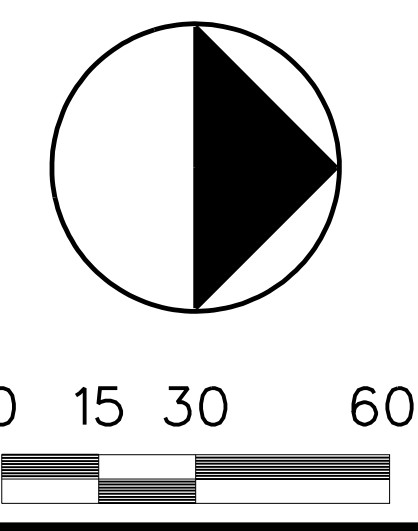

KEY - FLOOR PLANS

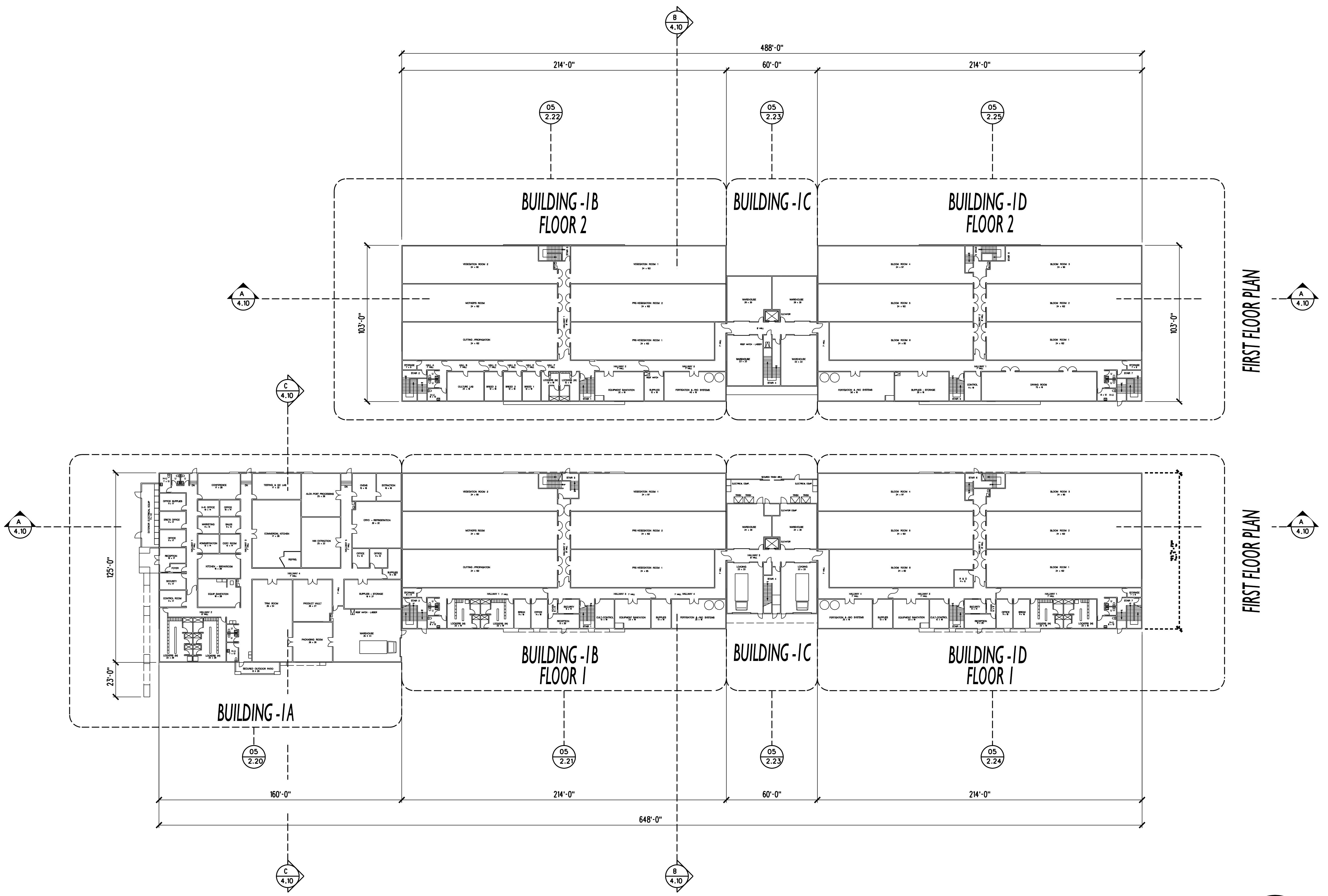

DESIGN-BUILD TEAM
SLATER BUILDERS INC.
3100-B PULLMAN STREET
COSTA MESA, CA 92626
714-434-4887

INDUSTRIAL
BUILDING

18TH STREET
DESERT HOT SPRINGS
CALIFORNIA 92240

APN: 666-310-009
C.U.P. # 20-16 and 4

APPLICANT:
RADICAL PLANET LLC
18762 Ridgeline Rd.
Trabuco Canyon, CA 92679

AGENTS with SLATER:
Greg Swanson - SLATER
x 238
Brad Watson - SLATER
x 244

714-434-4887

KEY
FLOOR
PLANS

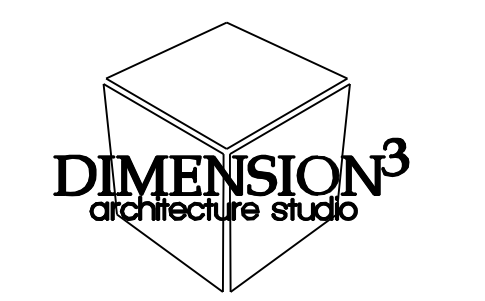

5020 CAMPUS DRIVE
NEWPORT BEACH, CA 92260
714-345-0315

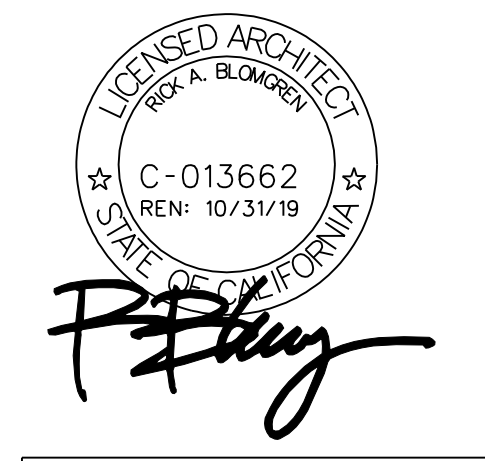

THIS SET NOT FOR CONSTRUCTION

10.23.2017	C.U.P. SUBMITTAL

SHEET
2.10
24 x 36 sheets are correct to scale
refer to the left sheet margin for all legal stipulations

NOTICE: The designs shown and described herein, including all technical drawings, graphics and models thereof are proprietary and shall not be copied, duplicated, reused, or commercially exploited in whole or in part without the written permission of DIMENSION 3 ARCHITECTS, INC. Additionally, all these documents have been prepared to describe new work only and do not represent as-built or accurate existing conditions. The Architect does not warrant in any way the accuracy of this information and shall not be responsible for discrepancies between this document and existing conditions. These plans are the sole property of the Architect and are available for limited review and evaluation as "INSTRUMENTS OF SERVICE" by the client, consultants, contractors, governing agencies, vendors, and office personnel only in accordance with this notice. Do not scale off these drawings. All rights reserved © Copyright, DIMENSION 3 ARCHITECTS INC., 2017

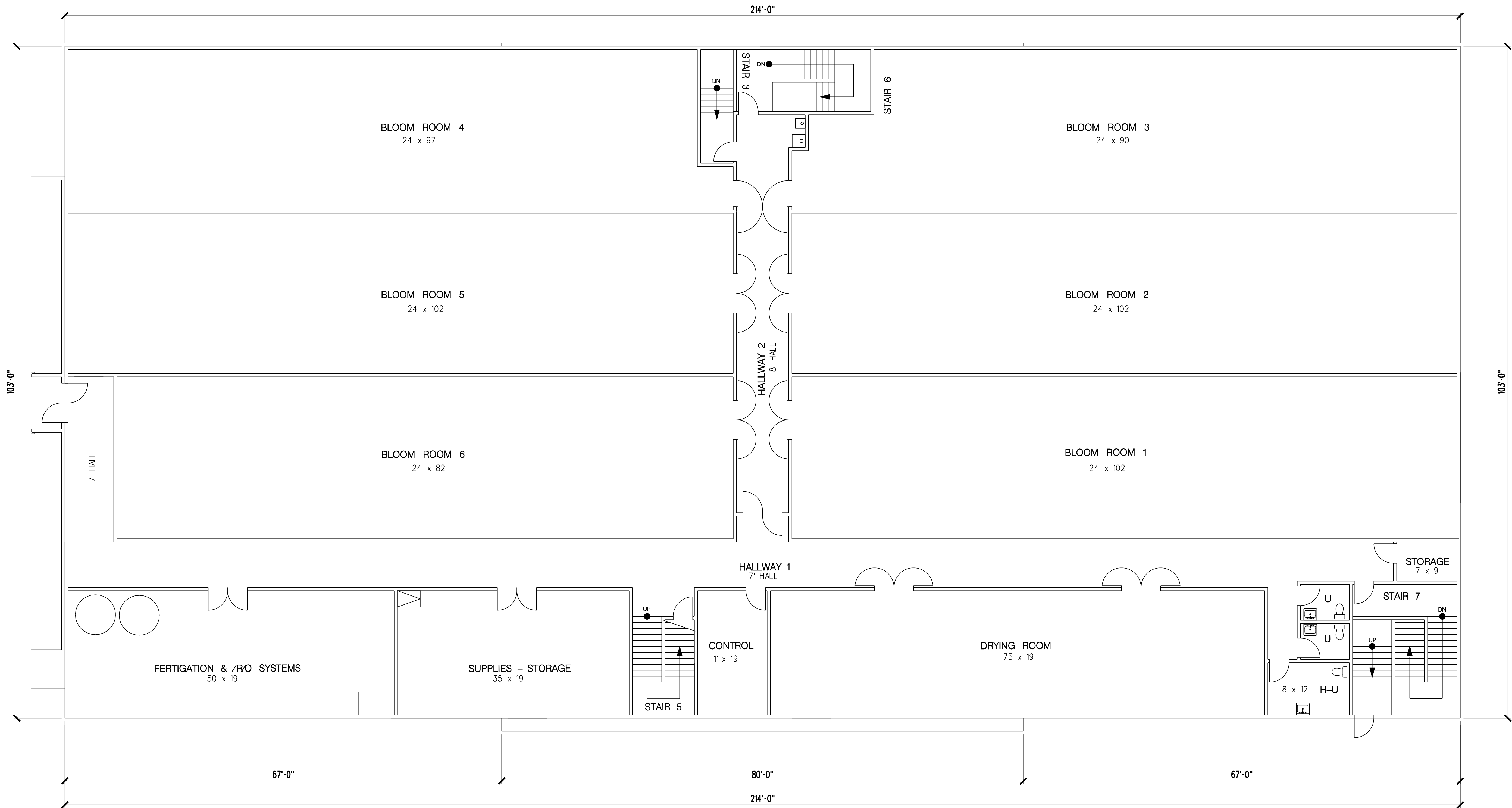

BUILDING TABULATIONS

BUILDING AREA: 22,000 SF
NUMBER OF FLOORS: 2
CONST. TYPE: V-B SPRINKLED
OCCUPANCY TYPES
OFFICE AREAS: B
MANUFACTURING: H-2
GROWING-WAREHOUSE F-1
SQUARE FOOTAGES
OFFICE AREAS: 0 SF
MANUFACTURING: 0 SF
GROWING-WAREHOUSE 22,000 SF
MAIN STRUCTURE - STEEL
SKIN - PREFAB METAL PANELS

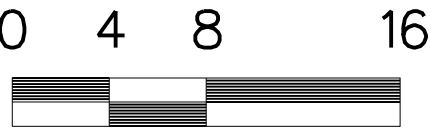
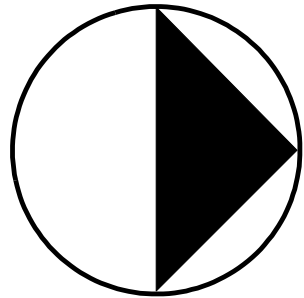

BUILDING 1D - SECOND FLOOR PLAN



DESIGN-BUILD TEAM
SLATER BUILDERS INC.
3100-B PULLMAN STREET
COSTA MESA, CA 92626
714-434-4887

INDUSTRIAL
BUILDING

18TH STREET
DESERT HOT SPRINGS
CALIFORNIA 92240

APN: 666-310-009
C.U.P. # 20-16 and 4

APPLICANT:
RADICAL PLANET LLC
18762 Ridgeline Rd.
Trabuco Canyon, CA 92679

AGENTS with SLATER:
Greg Swanson - SLATER
x 238
Brad Watson - SLATER
x 244

714-434-4887

BUILDING 1D
SECOND
FLOOR PLAN

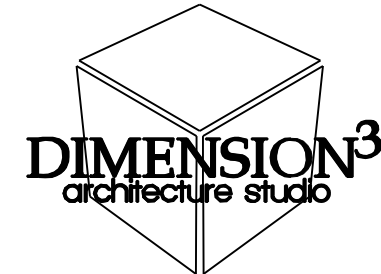

5020 CAMPUS DRIVE
NEWPORT BEACH, CA 92260
714-345-0315

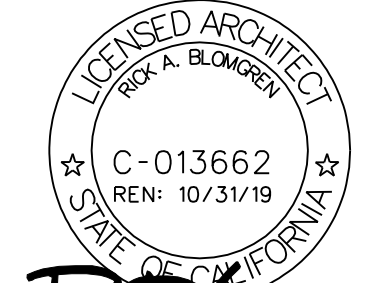

P. Blomgren

THIS SET NOT FOR CONSTRUCTION

10/23/2017	C.U.P. SUBMITTAL

SHEET

2.25

24 x 36 sheets are correct to scale
refer to the left sheet margin for all legal stipulations

NOTICE: The designs shown and described herein, including all technical drawings, graphics and models thereof are proprietary and shall not be copied, duplicated, reused, or commercially exploited in whole or in part without the written permission of DIMENSION 3 ARCHITECTS, INC. Additionally, all these documents have been prepared to describe new work only and do not represent as-built or accurate existing conditions. The Architect does not warrant in any way the accuracy of this information and shall not be responsible for discrepancies between this document and existing conditions. These plans are the sole property of the Architect and are available for limited review and evaluation as "INSTRUMENTS OF SERVICE" by the client, consultants, contractors, governing agencies, vendors, and office personnel only in accordance with this notice. Do not scale off these drawings. All rights reserved © Copyright, DIMENSION 3 ARCHITECTS INC., 2017

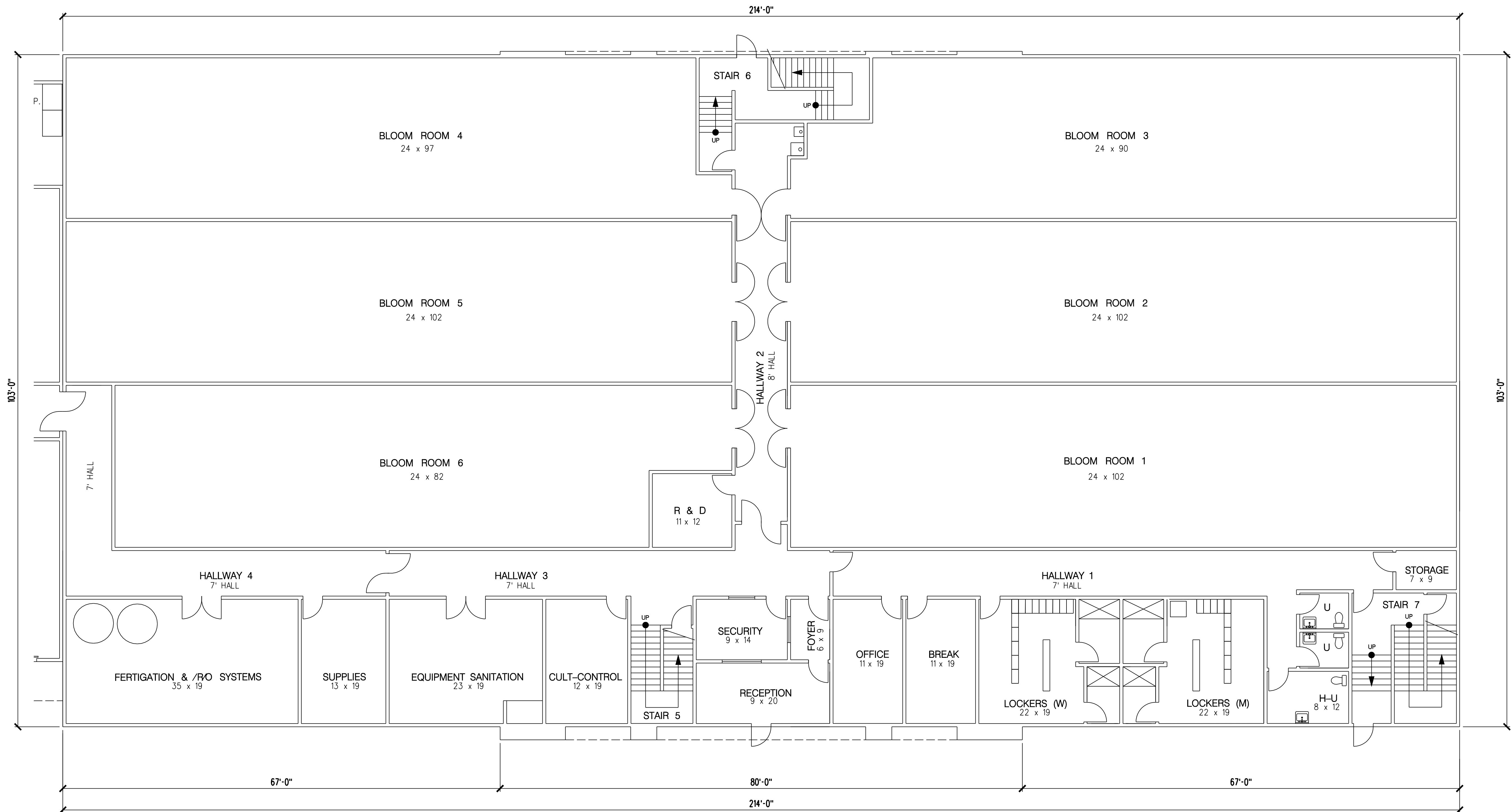

BUILDING TABULATIONS	
BUILDING AREA:	22,000 SF
NUMBER OF FLOORS:	1
CONST. TYPE:	V-B SPRINKLED
OCCUPANCY TYPES	
OFFICE AREAS:	B
MANUFACTURING:	H-2
GROWING-WAREHOUSE	F-1
SQUARE FOOTAGES	
OFFICE AREAS:	1,277 SF
MANUFACTURING:	3,338 SF
GROWING-WAREHOUSE	17,385 SF
MAIN STRUCTURE - STEEL	
SKIN - PREFAB METAL PANELS	

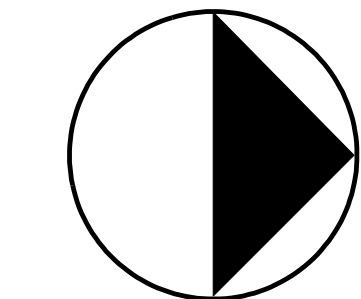

BUILDING ID - FIRST FLOOR PLAN



DESIGN-BUILD TEAM
SLATER BUILDERS INC.
3100-B PULLMAN STREET
COSTA MESA, CA 92626
714-434-4887

INDUSTRIAL
BUILDING

18TH STREET
DESERT HOT SPRINGS
CALIFORNIA 92240

APN: 666-310-009
C.U.P. # 20-16 and 4

APPLICANT:
RADICAL PLANET LLC
18762 Ridgeline Rd.
Trabuco Canyon, CA 92679

AGENTS with SLATER:
Greg Swanson - SLATER
x 238
Brad Watson - SLATER
x 244

714-434-4887

BUILDING ID
FIRST
FLOOR PLAN

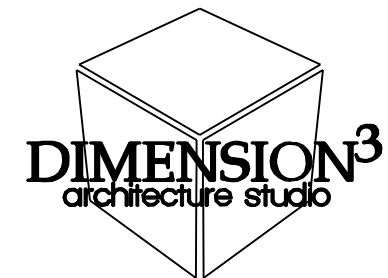

5020 CAMPUS DRIVE
NEWPORT BEACH, CA 92260
714-345-0315



THIS SET NOT FOR CONSTRUCTION

10/23/2017	C.U.P. SUBMITTAL

SHEET

2.24

24 x 36 sheets are correct to scale
refer to the left sheet margin for all legal stipulations

NOTICE: The designs shown and described herein, including all technical drawings, graphics and models thereof are proprietary and shall not be copied, duplicated, reused, or commercially exploited in whole or in part without the written permission of DIMENSION 3 ARCHITECTS, INC. Additionally, all these documents have been prepared to describe new work only and do not represent as-built or accurate existing conditions. The Architect does not warrant in any way the accuracy of this information and shall not be responsible for discrepancies between this document and existing conditions. These plans are the sole property of the Architect and are available for limited review and evaluation as "INSTRUMENTS OF SERVICE" by the client, consultants, contractors, governing agencies, vendors, and office personnel only in accordance with this notice. Do not scale off these drawings. All rights reserved. © Copyright, DIMENSION 3 ARCHITECTS INC., 2017

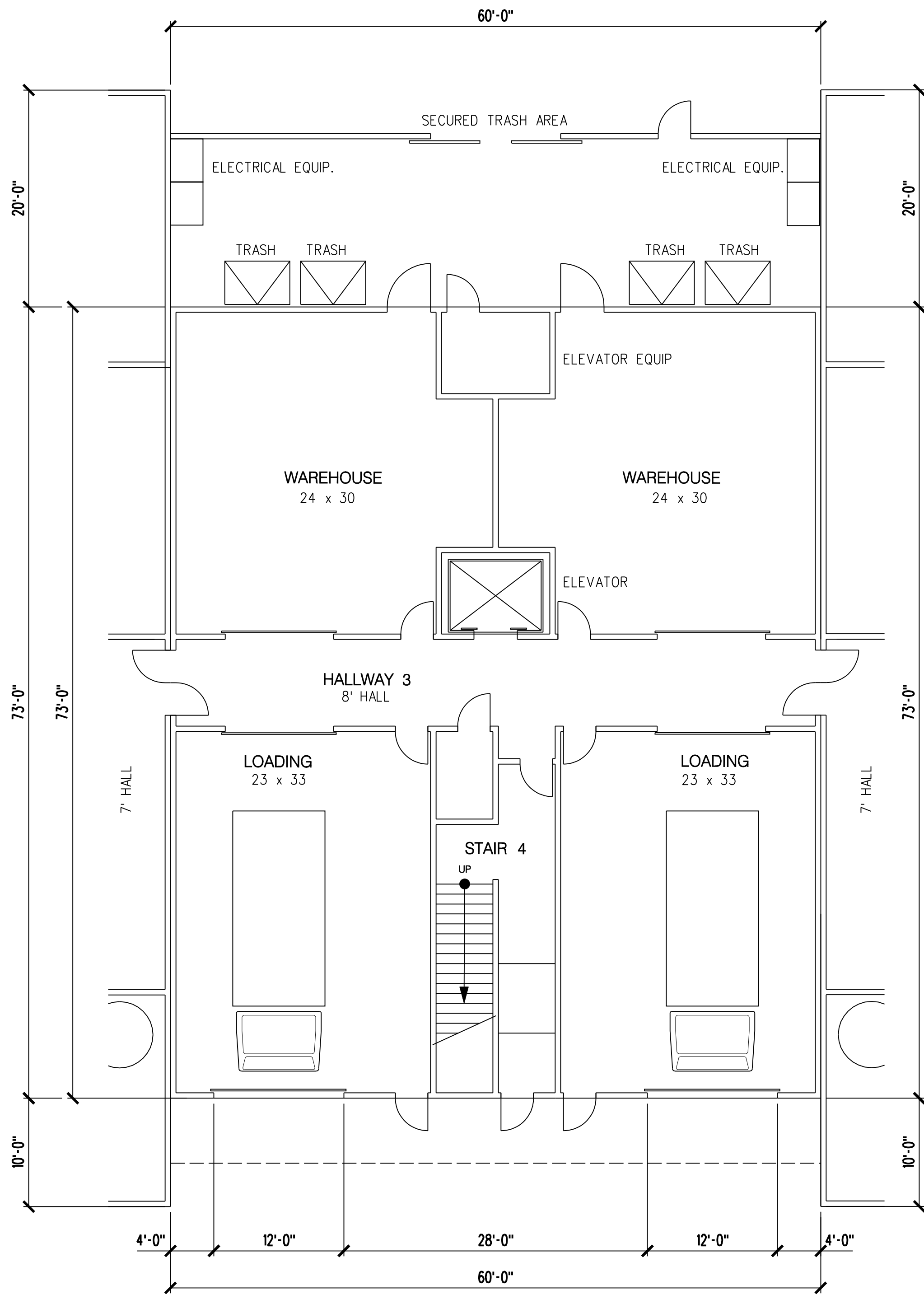

BUILDING 1C - FIRST FLOOR

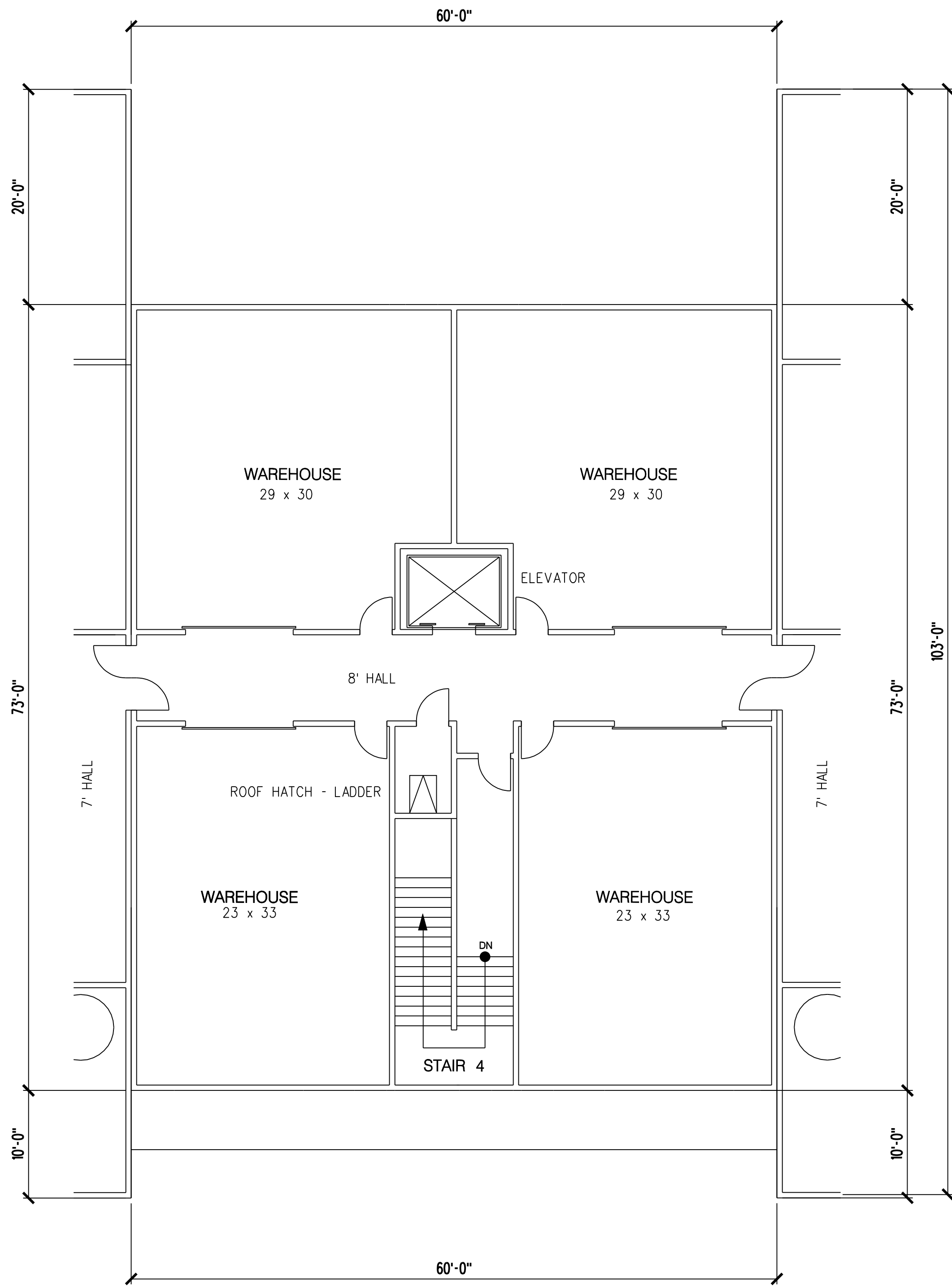

BUILDING 1C - SECOND FLOOR

BUILDING TABULATIONS

FLOOR AREA:	8,760 SF
NUMBER OF FLOORS:	2
CONST. TYPE:	V-B SPRINKLED
OCCUPANCY TYPES	
OFFICE AREAS:	B
MANUFACTURING:	H-2
GROWING-WAREHOUSE	F-1
SQUARE FOOTAGES	
OFFICE AREAS:	0 SF
MANUFACTURING:	0 SF
GROWING-WAREHOUSE	8,760 SF
MAIN STRUCTURE -	STEEL
SKIN -	PREFAB METAL PANELS

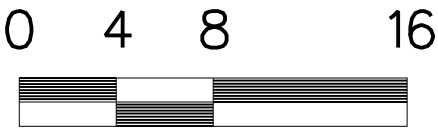
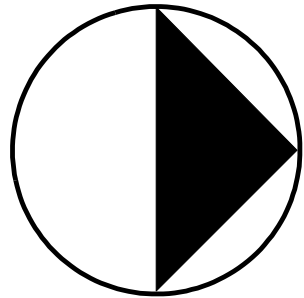

BUILDING 1C -FLOOR PLANS



DESIGN-BUILD TEAM
SLATER BUILDERS INC.
3100-B PULLMAN STREET
COSTA MESA, CA 92626
714-434-4887

INDUSTRIAL
BUILDING

18TH STREET
DESERT HOT SPRINGS
CALIFORNIA 92240

APN: 666-310-009
C.U.P. # 20-16 and 4

APPLICANT:
RADICAL PLANET LLC
18762 Ridgeline Rd.
Trabuco Canyon, CA 92679

AGENTS with SLATER:
Greg Swanson - SLATER
x 238
Brad Watson - SLATER
x 244

714-434-4887

BUILDING 1C
FLOOR PLANS

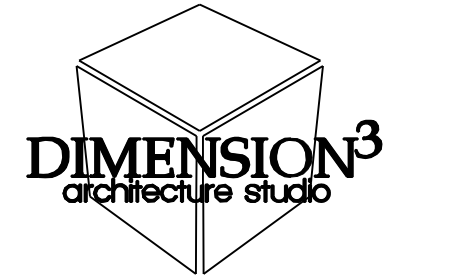

5020 CAMPUS DRIVE
NEWPORT BEACH, CA 92260
714-345-0315

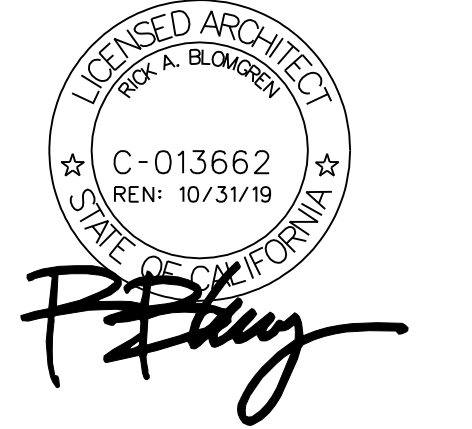

THIS SET NOT FOR CONSTRUCTION

10/23/2017	C.U.P. SUBMITTAL

SHEET

2.23

24 x 36 sheets are correct to scale
refer to the left sheet margin for all legal stipulations

NOTICE: The designs shown and described herein, including all technical drawings, graphics and models thereof are proprietary and shall not be copied, duplicated, reused, or commercially exploited in whole or in part without the written permission of DIMENSION 3 ARCHITECTS, INC. Additionally, all these documents have been prepared to describe new work only and do not represent as-built or accurate existing conditions. The Architect does not warrant in any way the accuracy of this information and shall not be responsible for discrepancies between this document and existing conditions. These plans are the sole property of the Architect and are available for limited review and evaluation as "INSTRUMENTS OF SERVICE" by the client, consultants, contractors, governing agencies, vendors, and office personnel only in accordance with this notice. Do not scale off these drawings. All rights reserved © Copyright, DIMENSION 3 ARCHITECTS INC., 2017

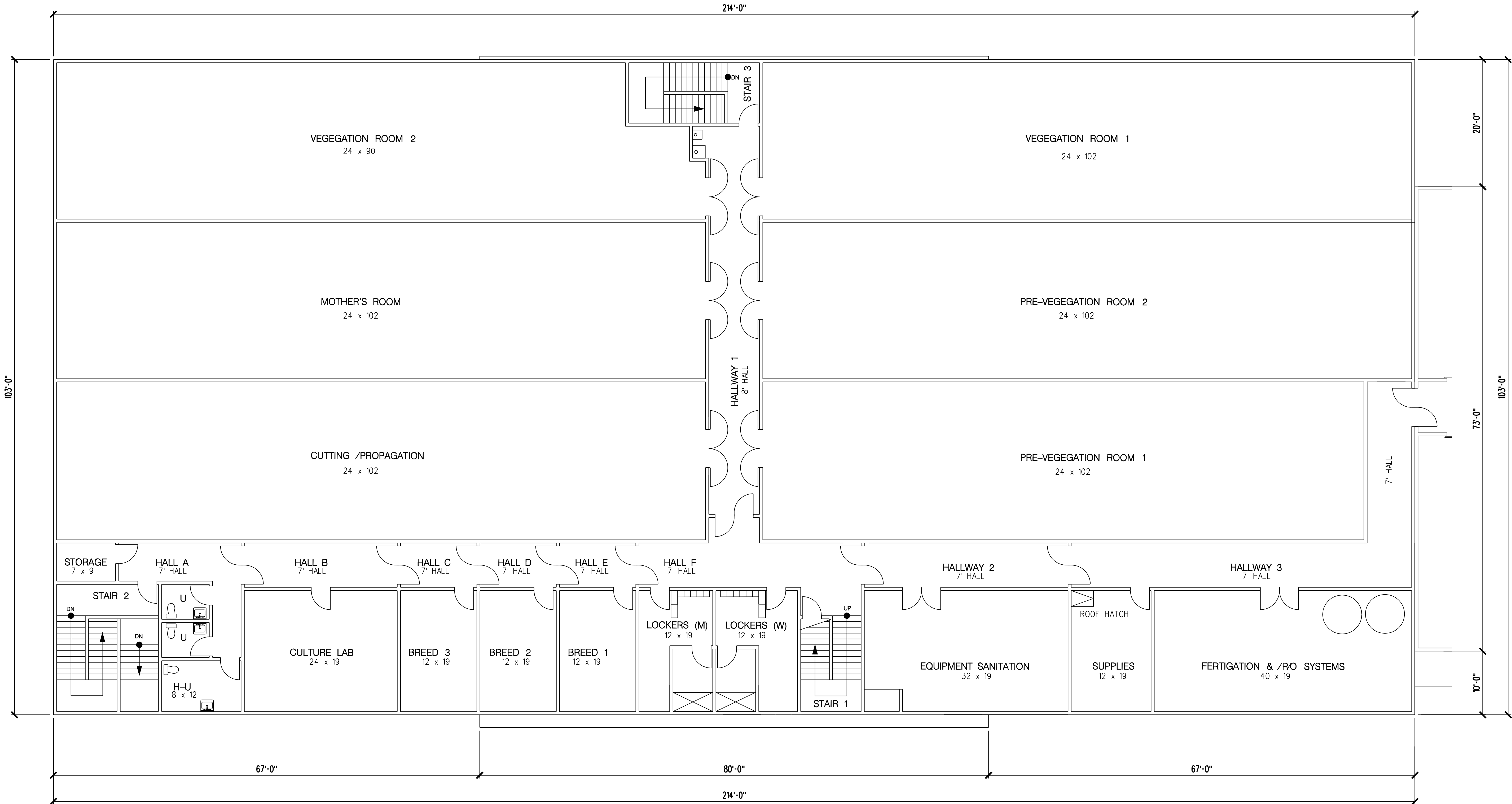

BUILDING TABULATIONS

FLOOR AREA: 22,000 SF
NUMBER OF FLOORS: 2
CONST. TYPE: V-B SPRINKLED
OCCUPANCY TYPES
OFFICE AREAS: B
MANUFACTURING: H-2
GROWING-WAREHOUSE: F-1
SQUARE FOOTAGES
OFFICE AREAS: 0 SF
MANUFACTURING: 0 SF
GROWING-WAREHOUSE: 22,000 SF
MAIN STRUCTURE - STEEL
SKIN - PREFAB METAL PANELS

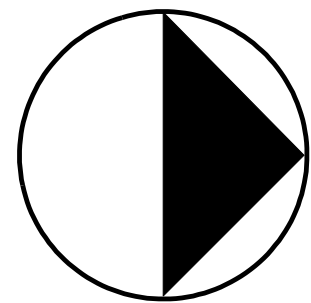

BUILDING 1B - SECOND FLOOR PLAN

05



DESIGN-BUILD TEAM
SLATER BUILDERS INC.
3100-B PULLMAN STREET
COSTA MESA, CA 92626
714-434-4887

INDUSTRIAL BUILDING

18TH STREET
DESERT HOT SPRINGS
CALIFORNIA 92240

APN: 666-310-009
C.U.P. # 20-16 and 4

APPLICANT:
RADICAL PLANET LLC
18762 Ridgeline Rd.
Trabuco Canyon, CA 92679

AGENTS with SLATER:
Greg Swanson - SLATER
x 238
Brad Watson - SLATER
x 244

714-434-4887

BUILDING 1B SECOND FLOOR PLAN

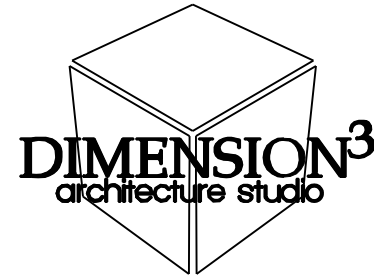

5020 CAMPUS DRIVE
NEWPORT BEACH, CA 92260
714-345-0315

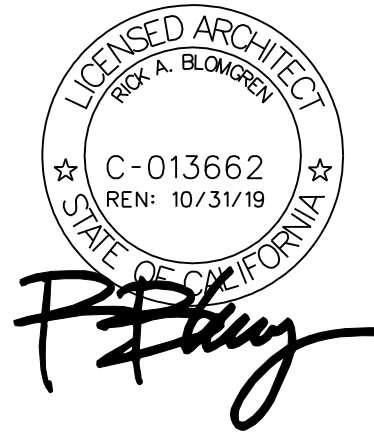

THIS SET NOT FOR CONSTRUCTION

10/23/2017	C.U.P. SUBMITTAL

SHEET

2.22

24 x 36 sheets are correct to scale
refer to the left sheet margin for all legal stipulations

NOTICE: The designs shown and described herein, including all technical drawings, graphics and models thereof are proprietary and shall not be copied, duplicated, reused, or commercially exploited in whole or in part without the written permission of DIMENSION 3 ARCHITECTS, INC. Additionally, all these documents have been prepared to describe new work only and do not represent as-built or accurate existing conditions. The Architect does not warrant in any way the accuracy of this information and shall not be responsible for discrepancies between this document and existing conditions. These plans are the sole property of the Architect and are available for limited review and evaluation as "INSTRUMENTS OF SERVICE" by the client, consultants, contractors, governing agencies, vendors, and office personnel only in accordance with this notice. Do not scale off these drawings. All rights reserved © Copyright, DIMENSION 3 ARCHITECTS INC., 2017

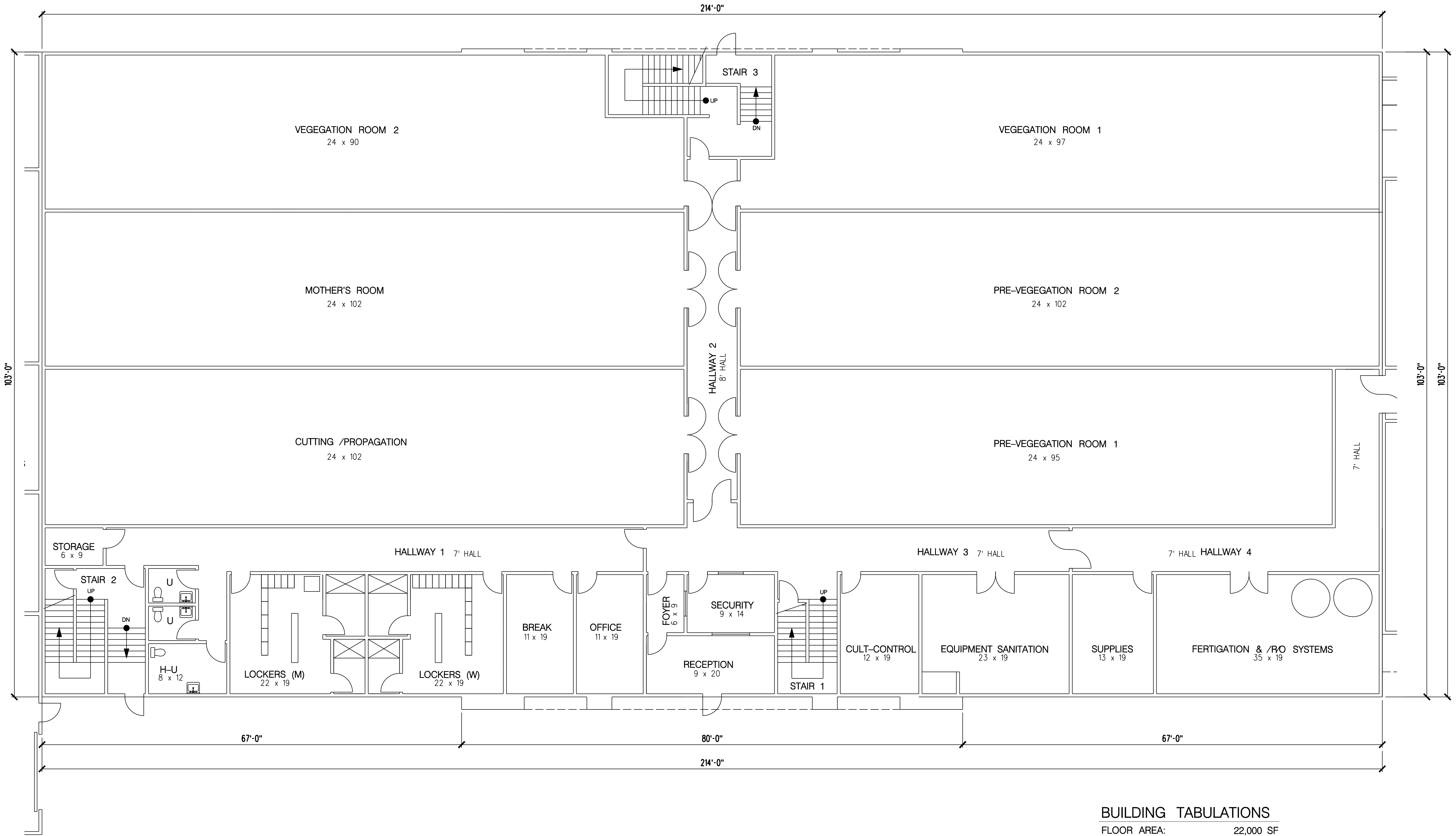

BUILDING TABULATIONS

FLOOR AREA:	22,000 SF
NUMBER OF FLOORS:	2
CONST. TYPE:	V-B SPRINKLED
OCCUPANCY TYPES	
OFFICE AREAS:	B
MANUFACTURING:	H-2
GROWING-WAREHOUSE	F-1
SQUARE FOOTAGES	
OFFICE AREAS:	1,288 SF
MANUFACTURING:	3,455 SF
GROWING-WAREHOUSE	17,257 SF
MAIN STRUCTURE - STEEL	
SKIN - PREFAB METAL PANELS	

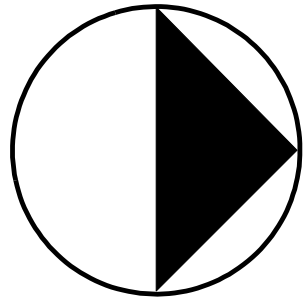

BUILDING 1B - FIRST FLOOR PLAN



DESIGN-BUILD TEAM
SLATER BUILDERS INC.
3100-B PULLMAN STREET
COSTA MESA, CA 92626
714-434-4887

INDUSTRIAL BUILDING

18TH STREET
DESERT HOT SPRINGS
CALIFORNIA 92240

APN: 666-310-009
C.U.P. # 20-16 and 4

APPLICANT:
RADICAL PLANET LLC
18762 Ridgeline Rd.
Trabuco Canyon, CA 92679

AGENTS with SLATER:
Greg Swanson - SLATER
x 238
Brad Watson - SLATER
x 244

714-434-4887

BUILDING 1B
FIRST
FLOOR PLAN

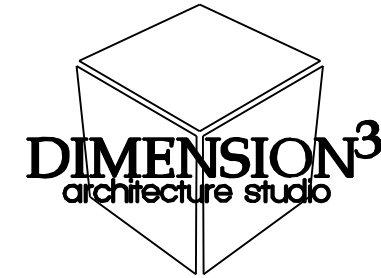

5020 CAMPUS DRIVE
NEWPORT BEACH, CA 92260
714-345-0315

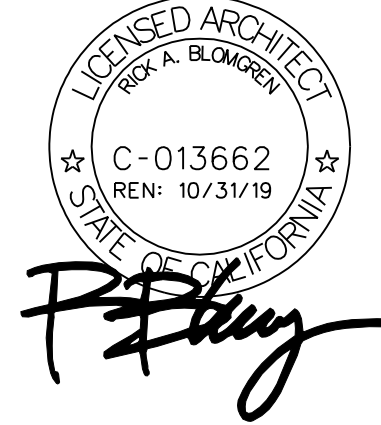

THIS SET NOT FOR CONSTRUCTION

10/23/2017	C.U.P. SUBMITTAL

SHEET

2.21

24 x 36 sheets are correct to scale
refer to the left sheet margin for all legal stipulations

NOTICE: The designs shown and described herein, including all technical drawings, graphics and models thereof are proprietary and shall not be copied, duplicated, reused, or commercially exploited in whole or in part without the written permission of DIMENSION 3 ARCHITECTS, INC. Additionally, all these documents have been prepared to describe new work only and do not represent as-built or accurate existing conditions. The Architect does not warrant in any way the accuracy of this information and shall not be responsible for discrepancies between this document and existing conditions. These plans are the sole property of the Architect and are available for limited review and evaluation as "INSTRUMENTS OF SERVICE" by the client, consultants, contractors, governing agencies, vendors, and office personnel only in accordance with this notice. Do not scale off these drawings. All rights reserved. © Copyright, DIMENSION 3 ARCHITECTS INC., 2017



BUILDING 1A - FLOOR PLAN

BUILDING TABULATIONS	
FLOOR AREA:	20,000 SF
NUMBER OF FLOORS:	1
CONST. TYPE:	V-B SPRINKLED
OCCUPANCY TYPES	
OFFICE AREAS:	B
MANUFACTURING:	H-2
GROWING-WAREHOUSE	F-1
SQUARE FOOTAGES	
OFFICE AREAS:	4,495 SF
MANUFACTURING:	4,555 SF
GROWING-WAREHOUSE	10,950 SF
MAIN STRUCTURE -	STEEL
SKIN -	PREFAB METAL PANELS

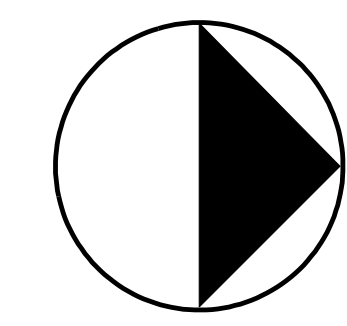

BUILDING 1A - FLOOR PLAN



DESIGN-BUILD TEAM
SLATER BUILDERS INC.
3100-B PULLMAN STREET
COSTA MESA, CA 92626
714-434-4887

INDUSTRIAL
BUILDING

18TH STREET
DESERT HOT SPRINGS
CALIFORNIA 92240

APN: 666-310-009
C.U.P. # 20-16 and 4

APPLICANT:
RADICAL PLANET LLC
18762 Ridgeline Rd.
Trabuco Canyon, CA 92679

AGENTS with SLATER:
Greg Swanson - SLATER
x 238
Brad Watson - SLATER
x 244

714-434-4887

BUILDING 1A
FLOOR PLAN

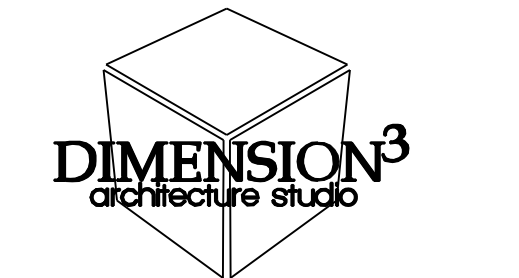

5020 CAMPUS DRIVE
NEWPORT BEACH, CA 92260
714-345-0315



THIS SET NOT FOR CONSTRUCTION

10/23/2017	C.U.P. SUBMITTAL

SHEET
2.20
24 x 36 sheets are correct to scale
refer to the left sheet margin for all legal stipulations