

# **Riverside County Fire Department/ CAL FIRE**

## **Emergency Incident Statistics**



**John R. Hawkins**

**Fire Chief**

10/9/2017

**Report Provided By: Riverside County Fire Department**

**Communications and Technology Division**

**GIS Section**

**Please refer to Map and Incident by Battalion, Station, Jurisdiction**

\*Incidents are shown based on the primary response area for the incident location. This does not represent total response times for all units only the first unit in.

## Response Activity

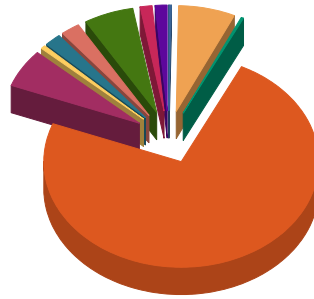

|                       |     |        |
|-----------------------|-----|--------|
| Com Fire              | 1   | 0.3%   |
| False Alarm           | 23  | 6.6%   |
| Haz Mat               | 1   | 0.3%   |
| Medical               | 259 | 73.8%  |
| Other Fire            | 20  | 5.7%   |
| Public Assist         | 2   | 0.6%   |
| Public Service Assist | 7   | 2.0%   |
| Standby               | 8   | 2.3%   |
| Traffic Collision     | 20  | 5.7%   |
| Vehicle Fire          | 5   | 1.4%   |
| Wildland Fire         | 5   | 1.4%   |
| Total:                | 351 | 100.0% |

|                        |            |
|------------------------|------------|
| Com Fire               | 1          |
| False Alarm            | 23         |
| Haz Mat                | 1          |
| Medical                | 259        |
| Other Fire             | 20         |
| Public Assist          | 2          |
| Public Service Assist  | 7          |
| Standby                | 8          |
| Traffic Collision      | 20         |
| Vehicle Fire           | 5          |
| Wildland Fire          | 5          |
| <b>Incident Total:</b> | <b>351</b> |

### Average Enroute to Onscene Time\*

Enroute Time = When a unit has been acknowledged as responding. Onscene Time = When a unit has been acknowledge as being on scene. For any other statistic outside Enroute to Onscene please contact the IT Help Desk at 951-940-6900

| <5 Minutes | +5 Minutes | +10 Minutes | +20 Minutes | Average | % 0 to 5 min |
|------------|------------|-------------|-------------|---------|--------------|
| 279        | 52         | 4           | 1           | 3.7     | 83.0%        |

The following incidents are included in the total number of records but not in the average time HZM, HZMMC, OAC, OAF, OAM, OAMAD, OAMAI, OAMTE, OAMVA, OAP, OAR, OAV, OUT, OOU, LEB, LEO, LEI, BRNPMT, OES, PAA, PAD, PAF, PAO, PAP, HFS, HFSAM, HFSCA, HSBT, HSBTC, HSBTS, HSBTV, HSE, HSG

## Incidents by Battalion, Station and Jurisdiction

|              |                                  |                    | Com<br>Fire | False<br>Alarm | Haz Mat | Medical | Other<br>Fire | Public<br>Assist | Public<br>Service | Standby | Traffic<br>Collisio | Vehicle<br>Fire | Wildlan<br>d Fire | Total |
|--------------|----------------------------------|--------------------|-------------|----------------|---------|---------|---------------|------------------|-------------------|---------|---------------------|-----------------|-------------------|-------|
| Battalion 10 | Station 36 North<br>Palm Springs | Desert Hot Springs | 0           | 4              | 0       | 5       | 1             | 1                | 0                 | 1       | 1                   | 2               | 3                 | 18    |
|              |                                  | Station Total      | 0           | 4              | 0       | 5       | 1             | 1                | 0                 | 1       | 1                   | 2               | 3                 | 18    |
|              | Station 37 Desert<br>Hot Springs | Desert Hot Springs | 1           | 19             | 1       | 254     | 19            | 1                | 7                 | 7       | 19                  | 3               | 2                 | 333   |
|              |                                  | Station Total      | 1           | 19             | 1       | 254     | 19            | 1                | 7                 | 7       | 19                  | 3               | 2                 | 333   |
|              | Battalion Total                  |                    |             | 1              | 23      | 1       | 259           | 20               | 2                 | 7       | 8                   | 20              | 5                 | 5     |
| Grand Total  |                                  |                    | 1           | 23             | 1       | 259     | 20            | 2                | 7                 | 8       | 20                  | 5               | 5                 | 351   |

## Incidents by Jurisdiction

|                    | Com Fire | False Alarm | Haz Mat  | Medical    | Other Fire | Public Assist | Public Service | Standby  | Traffic Collision | Vehicle Fire | Wildland Fire | Total      |
|--------------------|----------|-------------|----------|------------|------------|---------------|----------------|----------|-------------------|--------------|---------------|------------|
| Desert Hot Springs | 1        | 23          | 1        | 259        | 20         | 2             | 7              | 8        | 20                | 5            | 5             | 351        |
| <b>Grand Total</b> | <b>1</b> | <b>23</b>   | <b>1</b> | <b>259</b> | <b>20</b>  | <b>2</b>      | <b>7</b>       | <b>8</b> | <b>20</b>         | <b>5</b>     | <b>5</b>      | <b>351</b> |



## Incidents by Supervisorial District - Summary

|                       | DISTRICT 4 V.<br>MANUEL PEREZ | Grand<br>Total |
|-----------------------|-------------------------------|----------------|
| Com Fire              | 1                             | 1              |
| False Alarm           | 23                            | 23             |
| Haz Mat               | 1                             | 1              |
| Medical               | 259                           | 259            |
| Other Fire            | 20                            | 20             |
| Public Assist         | 2                             | 2              |
| Public Service Assist | 7                             | 7              |
| Standby               | 8                             | 8              |
| Traffic Collision     | 20                            | 20             |
| Vehicle Fire          | 5                             | 5              |
| Wildland Fire         | 5                             | 5              |
| <b>Total</b>          | <b>351</b>                    | <b>351</b>     |

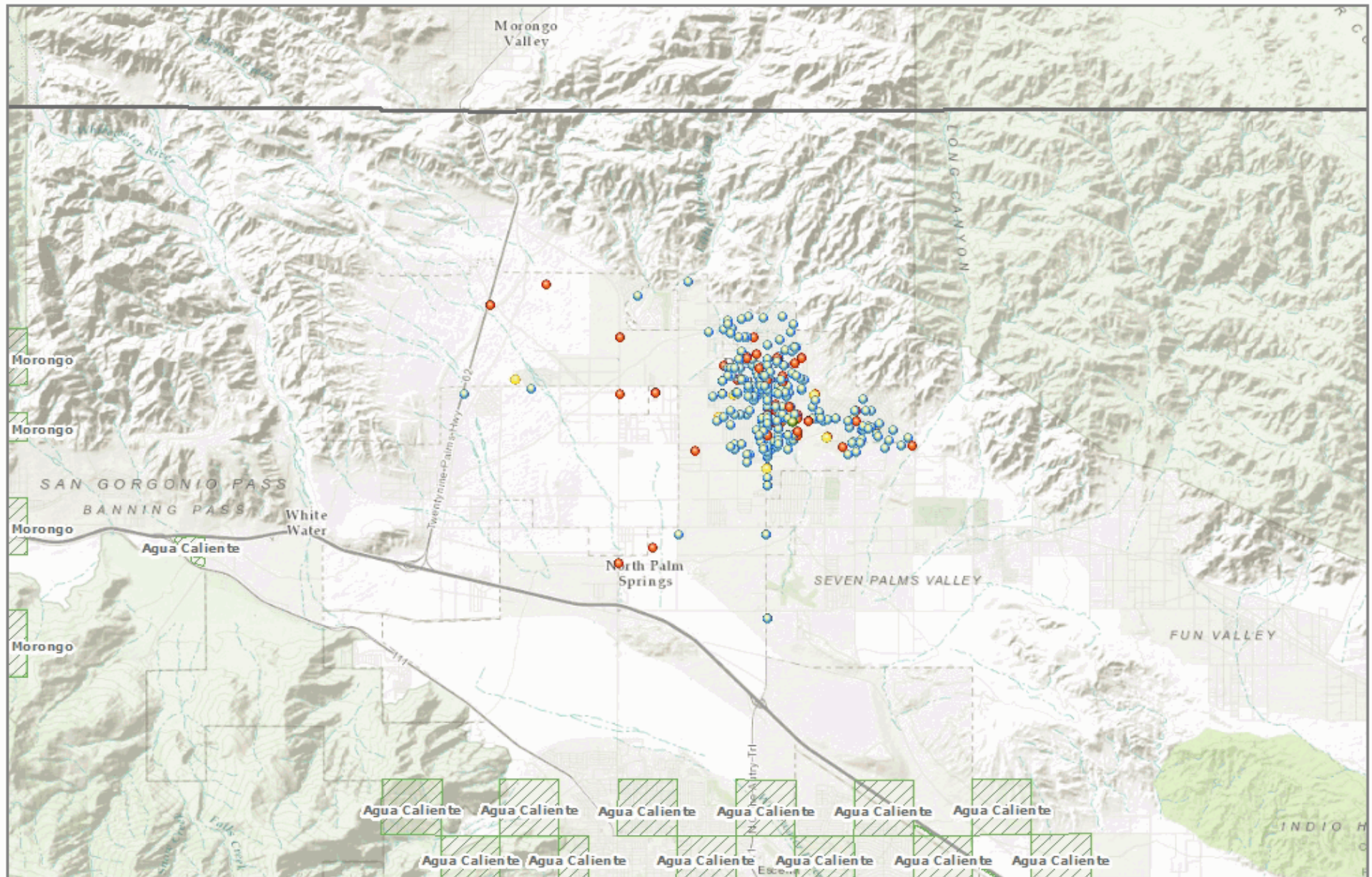
MONTH = 9 and YEAR = 2017 and CITYNAME = 'Desert Hot Springs'



### Legend

- |  |  |   |  |
|--|--|---|--|
| <span style="color: red;">●</span> Fire      | <span style="color: purple;">●</span> Other Misc             | <span style="border: 1px solid black; display: inline-block; width: 15px; height: 10px;"></span> Riverside County |  Fire Station |
| <span style="color: green;">●</span> Haz Mat | <span style="color: orange;">●</span> Public Service Assists | <span style="border: 1px dashed green; display: inline-block; width: 15px; height: 10px;"></span> Reservations    |  Casinos      |
| <span style="color: blue;">●</span> Medical  | <span style="color: yellow;">●</span> Hazard                 |   |  |

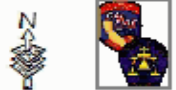

Riverside County Fire GIS