

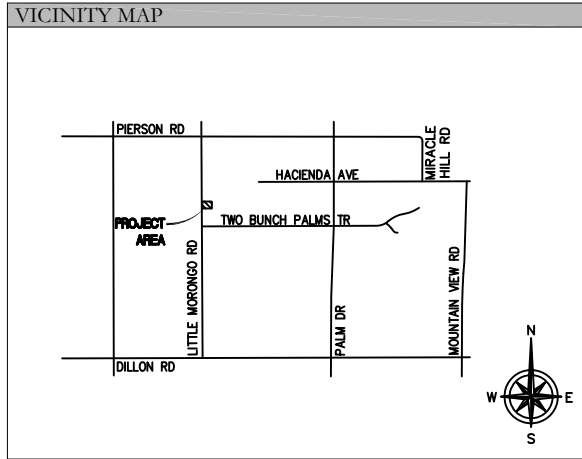

DESERT HOT SPRINGS
CA-1404
13500 LITTLE MORONGO RD
DESERT HOT SPRINGS, CA 92240
RIVERSIDE COUNTY

SITE DIRECTIONS

DEPART PALM SPRINGS INT'L AIRPORT ON LOCAL ROAD(S) (SOUTH). OTHER RESORT CITIES / CARGO. BEAR LEFT (EAST) ONTO KIRK DOUGLAS WAY. BEAR LEFT (EAST) ONTO E RAMON RD. TURN LEFT (NORTH) ONTO CA-111 [S GENE AUTRY TRAIL]. BEAR RIGHT (NORTH) ONTO N GENE AUTRY TRAIL. TAKE RAMP (LEFT) ONTO I-10I-10 W / LOS ANGELES. AT EXIT 120, TURN RIGHT ONTO RAMP. NORTH PALM SPRINGS / N. INDIAN CYN DR. TURN RIGHT (NORTH) ONTO INDIAN CANYON AVE [N INDIAN CANYON DR]. TURN RIGHT (EAST) ONTO DILLON RD [DILLION RD]. TURN LEFT (NORTH) ONTO LITTLE MORONGO RD. TURN RIGHT (EAST) ONTO LOCAL ROAD(S). ARRIVE AT THE EXISTING COMPOUND.



PROJECT DESCRIPTION

THE PROPOSED PROJECT INCLUDES:

- INSTALLATION OF PROPOSED (3 CARRIER) MONOEUCALYPTUS.
- INSTALLATION OF 8' HIGH CHAIN LINK FENCE.
- NEW 600A DEDICATED ELECTRICAL SERVICE TO (3) 200 AMP METERS.

SHEET INDEX

• T-1	PROJECT INFORMATION AND DATA
• LS-1	SITE SURVEY
• GN-1	GENERAL NOTES
• A-1	SITE PLAN
• A-2	ENLARGED SITE PLAN AND ANTENNA PLAN
• A-3	ELEVATIONS

CLIENT

APC TOWERS LLC
3000 AERIAL CENTER PARKWAY, SUITE 110
MORRISVILLE, NC 27560
CONTACT: PAUL ALVAREZ
PHONE: (919) 249-7732

PROPERTY OWNER

JOHN AND PAM BERG
70033 MIRAGE COVE DR
RANCHO MIRAGE, CA 92270
PHONE: (760) 329-8731

TOWER OWNER

APC TOWERS LLC
3000 AERIAL CENTER PARKWAY, SUITE 110
MORRISVILLE, NC 27560
CONTACT: PAUL ALVAREZ
PHONE: (919) 249-7732

SITE ACQUISITION

INFINITY COORDINATORS
234 CAROLINA LAUREL STREET
HENDERSON, NV. 89074
CONTACT: DION SQUIER
PHONE: (559) 302-7484

DESIGNER

SINGLE SOURCE INC.
22972 S. 193 STREET
QUEEN CREEK, AZ 85142
CONTACT: JEREMY WATTERBERG
PHONE: (602) 910-6030

PROJECT DATA

ZONING: IL-LIGHT INDUSTRIAL
APN: 663-280-001
USE: COMMERCIAL/ TELECOMUNICATION FACILITY
PARENT PARCEL: 32,196.08 SQ. FT
PROPOSED LEASE AREA: 1,250.00 SQ. FT

JURISDICTION: CITY OF DESERT HOT SPRINGS

BUILDING CODES:
2016 CALIFORNIA BUILDING CODE
2016 CALIFORNIA ENERGY CONSERVATION CODE
2016 CALIFORNIA RESIDENTIAL CODE
2016 CALIFORNIA MECHANICAL CODE
2016 CALIFORNIA PLUMBING CODE
2016 CALIFORNIA ELECTRICAL CODE

PROPOSED MONOEUCALYPTUS LOCATION

LATITUDE: 33° 56' 58.6" NORTH (NAD83)
LONGITUDE: 116° 31' 37.7" WEST (NAD83)
ELEVATION @ GRADE = 1024.5' (NAVD88)

GENERAL NOTES

1. THIS WIRELESS TELECOMMUNICATIONS FACILITY WILL MEET THE HEALTH AND SAFETY STANDARDS FOR ELECTROMAGNETIC FIELD EMISSIONS AS ESTABLISHED BY THE FEDERAL COMMUNICATIONS COMMISSION OR ANY SUCCESSOR THEREOF, AND ANY OTHER FEDERAL OR STATE AGENCY.
2. THIS WIRELESS TELECOMMUNICATIONS FACILITY WILL MEET THE REGULATIONS OF THE FEDERAL COMMUNICATIONS COMMISSION REGARDING PHYSICAL AND ELECTROMAGNETIC INTERFERENCE.
3. LIGHTING OR SIGNS WILL BE PROVIDED ONLY AS REQUIRED BY FEDERAL OR STATE AGENCIES.

FCC COMPLIANCE

RADIATION FROM THIS FACILITY WILL NOT INTERFERE WITH THE OPERATION OF OTHER COMMUNICATION DEVICES.

APPROVALS

(RF): _____ DATE: _____

(CONST): _____ DATE: _____

(RE): _____ DATE: _____

LANDLORD: _____ DATE: _____

PREPARED FOR:

3000 AERIAL CENTER PARKWAY,
SUTTE 110, MORRISVILLE, NC 27560
PHONE: 919-324-1943

CONSULTING FIRM

22972 SOUTH 193 STREET
QUEEN CREEK AZ 85142
PHONE: 602-910-6030 - FAX: 480-279-1271

A	3/23/17	90% ISSUE FOR REVIEW
REV	DATE	DESCRIPTION

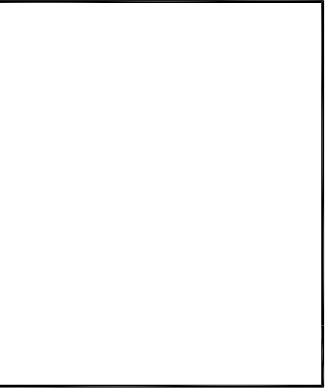

CA-1404
DESERT HOT SPRINGS

13500 LITTLE MORONGO
DESERT HOT SPRINGS, CA 92240

SHEET TITLE
PROJECT
INFORMATION
AND DATA

SHEET NUMBER
T-1

SURVEY DATE
03/07/2017

BASIS OF BEARING

BEARINGS SHOWN HEREON ARE BASED UPON U.S. STATE PLANE NAD83 COORDINATE SYSTEM CALIFORNIA STATE PLANE COORDINATE ZONE FIVE, DETERMINED BY GPS OBSERVATIONS.

BENCHMARK

PROJECT ELEVATIONS ESTABLISHED FROM GPS DERIVED ORTHOMETRIC HEIGHTS BY APPLICATION OF NGS 'GEIOD 12B' MODELED SEPARATIONS TO ELLIPSOID HEIGHTS DETERMINED BY OBSERVATIONS OF THE 'SMARTNET' REAL TIME NETWORK. ALL ELEVATIONS SHOWN HEREON ARE REFERENCED TO NAVD88.

UTILITY NOTES

SURVEYOR DOES NOT GUARANTEE THAT ALL UTILITIES ARE SHOWN OR THEIR LOCATIONS ARE DEFINITE. IT IS THE RESPONSIBILITY OF THE CONTRACTOR AND DEVELOPER TO CONTACT BLUE STAKE AND ANY OTHER INVOLVED AGENCIES TO LOCATE ALL UTILITIES PRIOR TO CONSTRUCTION, REMOVAL, RELOCATION AND/ OR REPLACEMENT IS THE RESPONSIBILITY OF THE CONTRACTOR.

FLOOD_ZONE

THIS PROJECT APPEARS TO BE LOCATED WITHIN SPECIAL FLOOD HAZARD AREAS SUBJECT TO INUNDATION BY THE 1% ANNUAL CHANCE FLOOD ZONE "AO" FLOOD DEPTHS OF 1 TO 3 FEET (USUALLY SHEET FLOW ON SLOPING TERRAIN); AVERAGE DEPTHS DETERMINED. FOR AREAS OF ALLUVIAL FAN FLOODING, VELOCITIES ALSO DETERMINED. ACCORDING TO FEDERAL EMERGENCY MANAGEMENT AGENCY FLOOD INSURANCE RATE MAP(S), MAP NO. 06065C0885G, DATED 08/28/2008.

SURVEYOR'S NOTES

SURVEYOR HAS NOT PERFORMED A SEARCH OF PUBLIC RECORDS TO DETERMINE ANY DEFECT IN TITLE ISSUED.

THE BOUNDARY SHOWN HEREON IS PLOTTED FROM RECORD INFORMATION AND DOES NOT CONSTITUTE A BOUNDARY SURVEY OF THE PROPERTY.

ALL DISTANCES SHOWN HEREON ARE GRID DISTANCES.

NO TOWER OR POLE EXISTS ON SITE AT THIS TIME

GRID-TO-GROUND SCALE FACTOR NOTE

ALL BEARINGS AND DISTANCES ARE BASED ON THE CALIFORNIA ZONE FIVE STATE PLANE COORDINATE ZONE GRID. TO DERIVE GROUND DISTANCES DIVIDE BY .99996428.

LESSOR'S LEGAL DESCRIPTION

SITUATED IN THE CITY OF DESERT HOT SPRINGS, COUNTY OF RIVERSIDE, STATE OF CALIFORNIA:

THE NORTHWEST QUARTER OF THE NORTHWEST QUARTER OF THE SOUTHWEST QUARTER OF SECTION 36, TOWNSHIP 2 SOUTH, RANGE 4 EAST, SAN BERNARDINO BASE AND MERIDIAN.

TAX I.D. NUMBER: 663-280-001-2

BEING THE SAME PROPERTY CONVEYED TO JAMES BERG AND PAMELA BERG, HUSBAND AND WIFE, AS COMMUNITY PROPERTY, GRANTEE, FROM IRA N. TUCK, SUCCESSOR TRUSTEE OF THE JACK ALLEN AND MARY L. ALLEN REVOCABLE TRUST AGREEMENT DATED APRIL 1, 1991, GRANTOR, BY QUIT CLAIM DEED RECORDED 07/23/2003, AS DOCUMENT NO. 2003-548856, OF THE RIVERSIDE COUNTY RECORDS.

LEASE AREA LEGAL DESCRIPTION

BEING A PORTION OF THE NORTHWEST QUARTER OF THE NORTHWEST QUARTER OF THE SOUTHWEST QUARTER OF SECTION 36, TOWNSHIP 2 SOUTH, RANGE 4 EAST, SAN BERNARDINO BASE AND MERIDIAN; MORE PARTICULARLY DESCRIBED AS FOLLOWS:

COMMENCING AT INTERSECTION OF THE SOUTH BOUNDARY LINE THEREOF AND THE EASTERLY RIGHT OF WAY LINE OF LITTLE MORONGO ROAD (30.00 FOOT WIDE HALF WIDTH); THENCE ALONG THE SOUTH BOUNDARY LINE THEREOF, NORTH 88°48'27" EAST, 116.53 FEET;

THENCE, DEPARTING SAID LINE, NORTH 01°11'33" WEST, 30.85 FEET TO THE POINT OF BEGINNING.

THENCE NORTH 01°14'34" WEST, 25.00 FEET; THENCE NORTH 88°45'26" EAST 50.00 FEET; THENCE SOUTH 01°14'34" EAST, 25.00 FEET; THENCE SOUTH 88°45'26" WEST, 50.00 FEET RETURNING TO POINT OF BEGINNING.

CONTAINING 1,250 SQUARE FEET MORE OR LESS.

ACCESS AND UTILITY EASEMENT
LEGAL DESCRIPTION

BEING A PORTION OF THE NORTHWEST QUARTER OF THE NORTHWEST QUARTER OF THE SOUTHWEST QUARTER OF SECTION 36, TOWNSHIP 2 SOUTH, RANGE 4 EAST, SAN BERNARDINO BASE AND MERIDIAN; BEING A 12.00 FOOT WIDE EASEMENT, LYING 6.00 FEET ON EACH SIDE OF THE FOLLOWING DESCRIBED CENTERLINE:

COMMENCING AT INTERSECTION OF THE SOUTH BOUNDARY LINE THEREOF AND THE EASTERLY RIGHT OF WAY LINE OF LITTLE MORONGO ROAD (30.00 FOOT WIDE HALF WIDTH); THENCE ALONG SAID EASTERLY RIGHT OF WAY LINE, NORTH 01°41'22" WEST, 68.36 FEET TO THE POINT OF BEGINNING; THENCE NORTH 89°35'06" EAST 141.93 FEET; THENCE SOUTH 02°13'19" EAST, 10.56 FEET TO THE POINT OF TERMINUS.

THE SIDES OF WHICH ARE TO EXTEND OR SHORTEN SO AS TO ABUT SAID RIGHT OF WAY LINE AND A TELECOMMUNICATIONS LEASE AREA.

CONTAINING 1,802 SQUARE FEET MORE OR LESS.

SCHEDULE "B" NOTE

REFERENCE IS MADE TO THE TITLE REPORT ORDER #01-17010588-01T, ISSUED BY OLD REPUBLIC NATIONAL TITLE INSURANCE COMPANY, DATED 02/02/2017. ALL EASEMENTS CONTAINED WITHIN SAID TITLE REPORT AFFECTING THE IMMEDIATE AREA SURROUNDING THE LEASE HAVE BEEN PLOTTED.

NOTE ITEMS 1-6 ARE NOT SURVEY RELATED AND ARE NOT SHOWN HEREON.

ITEMIZED NOTES:

(7) EASEMENT IN FAVOR OF BELMEZ ENTERPRISES, RECORDED 02/28/1989, AS DOCUMENT NO. 61836, OF THE RIVERSIDE COUNTY RECORDS. (AS SHOWN)

(8) GRANT OF EASEMENT IN FAVOR OF AB WELLNESS HOLDINGS, LLC, RECORDED 11/12/2015, AS DOCUMENT NO. 2015-0498972, OF THE RIVERSIDE COUNTY RECORDS.

LEGEND

- CMU WALLS
- CHAIN LINK FENCE
- WROUGHT IRON FENCE
- SANITARY SEWER
- OVERHEAD LINES
- ELECTRIC LINES
- PROPOSED LEASE AREA
- DIRT ROAD
- POSITION OF GEODETIC COORDINATES
- SPOT ELEVATION
- TREES
- MONUMENT FOUND AS NOTED
- EM ELECTRIC METER
- WM WATER METER
- BCHH BRASS CAP
- IP BRASS CAP IN HANDHOLE
- CPS IRON PIN
- BLDG COTTON-PICKER SPINDLE
- NG TOP OF BUILDING
- NATURAL GRADE

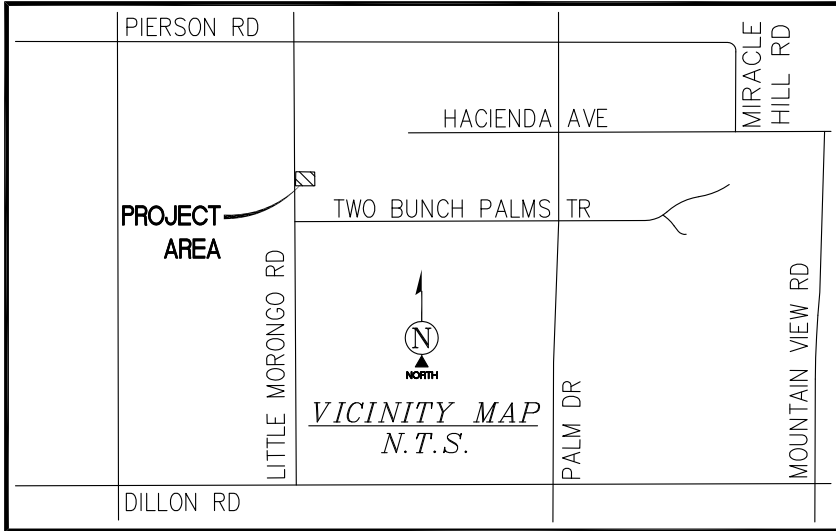

POSITION OF GEODETIC COORDINATES
LATITUDE 33°56'58.7" NORTH (NAD83)
LONGITUDE 116°31'36.8" WEST (NAD83)
GROUND ELEVATION @ 1025.9' (NAVD88)

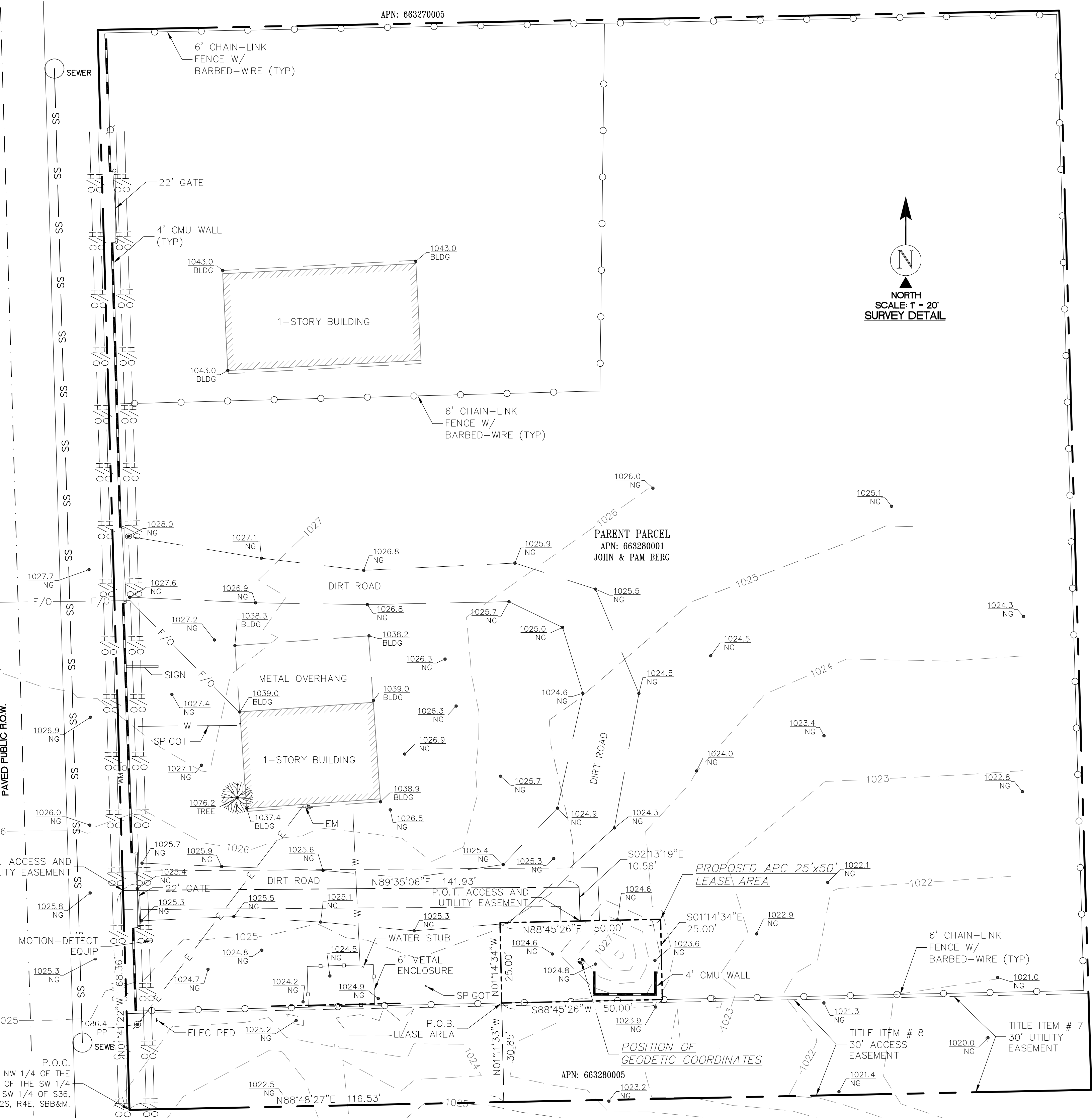

APN: 663280002

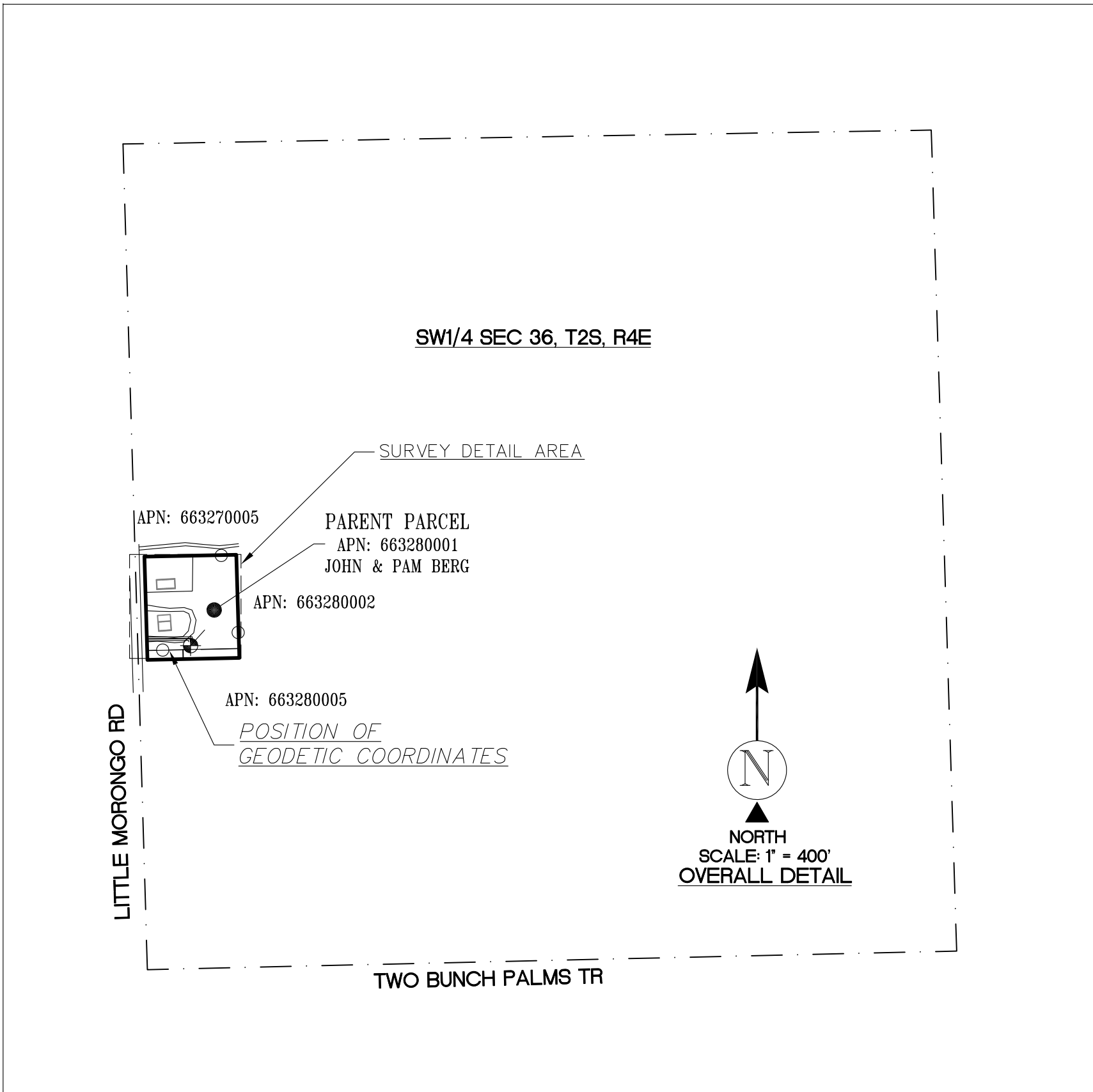

3000 AERIAL CENTER PARKWAY, SUITE 110
MORRISVILLE, NORTH CAROLINA 27560
PHONE: (919) 926-9838
WWW.APCTOWERS.COM

PROJECT INFORMATION:

IE94498
ALLEN'S FENCE
13500 LITTLE MORONGO
DESERT HOT SPRINGS, CA 92240

ORIGINAL ISSUE DATE:

03/20/2017

REV.: DATE: DESCRIPTION: BY:

REV.	DATE	DESCRIPTION	BY
2	05/10/17	ADD DESIGN (C)	SB
1	04/04/17	ADD TITLE (C)	SB
0	03/20/17	PRELIMINARY	LO

SURVEY PREPARED BY:

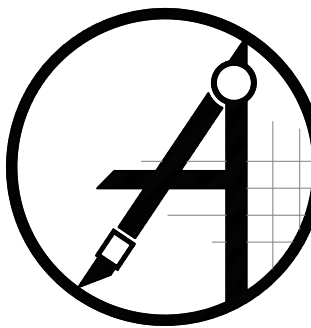

410 E. SOUTHERN AVE.
TEMPE, ARIZONA 85282
PH. (480) 659-4072
www.ambitconsulting.us

CONSULTANT:

DRAWN BY: CHK.: APV.:

LO XX XX

LICENSER:

SHEET TITLE:

SITE SURVEY

SHEET NUMBER:

LS-1

GENERAL NOTES:

1. FOR THE PURPOSE OF CONSTRUCTION DRAWING, THE FOLLOWING DEFINITIONS SHALL APPLY:
CONTRACTOR - SUN STATE TOWERS
SUBCONTRACTOR - GENERAL CONTRACTOR (CONSTRUCTION)
OWNER - APC TOWER
OEM - ORIGINAL EQUIPMENT MANUFACTURE
2. PRIOR TO THE SUBMISSION OF BIDS, THE BIDDING SUBCONTRACTOR SHALL VISIT THE CELL SITE TO FAMILIARIZE WITH THE EXISTING CONDITIONS AND TO CONFIRM THAT THE WORK CAN BE ACCOMPLISHED AS SHOWN ON THE CONSTRUCTION DRAWINGS. ANY DISCREPANCY FOUND SHALL BE BROUGHT TO THE ATTENTION OF CONTRACTOR.
3. ALL MATERIALS FURNISHED AND INSTALLED SHALL BE IN STRICT ACCORDANCE WITH ALL APPLICABLE CODES, REGULATIONS, AND ORDINANCES. SUBCONTRACTOR SHALL ISSUE ALL APPROPRIATE NOTICES AND COMPLY WITH ALL LAWS, ORDINANCES, RULES, REGULATIONS, AND LAWFUL ORDERS OF ANY PUBLIC AUTHORITY REGARDING THE PERFORMANCE OF THE WORK. ALL WORK CARRIED OUT SHALL COMPLY WITH ALL APPLICABLE MUNICIPAL AND UTILITY COMPANY SPECIFICATIONS AND LOCAL JURISDICTIONAL CODES, ORDINANCES AND APPLICABLE REGULATIONS.
4. DRAWINGS PROVIDED HERE ARE NOT TO BE SCALED AND ARE INTENDED TO SHOW OUTLINE ONLY.
5. UNLESS NOTED OTHERWISE, THE WORK SHALL INCLUDE FURNISHING MATERIALS, EQUIPMENT, APPURTENANCES, AND LABOR NECESSARY TO COMPLETE ALL INSTALLATIONS AS INDICATED ON THE DRAWINGS.
6. DELETED.
7. THE SUBCONTRACTOR SHALL INSTALL ALL EQUIPMENT AND MATERIALS IN ACCORDANCE WITH MANUFACTURER'S RECOMMENDATIONS UNLESS SPECIFICALLY STATED OTHERWISE.
8. IF THE SPECIFIED EQUIPMENT CANNOT BE INSTALLED AS SHOWN ON THESE DRAWINGS, THE SUBCONTRACTOR SHALL PROPOSE AN ALTERNATIVE INSTALLATION FOR APPROVAL BY THE CONTRACTOR.
9. SUBCONTRACTOR SHALL DETERMINE ACTUAL ROUTING OF CONDUIT, POWER AND T1 CABLES, GROUNDING CABLES AS SHOWN ON THE POWER, GROUNDING AND TELCO PLAN DRAWING. SUBCONTRACTOR SHALL UTILIZE EXISTING TRAYS AND/OR SHALL ADD NEW TRAYS AS NECESSARY. SUBCONTRACTOR SHALL CONFIRM THE ACTUAL ROUTING WITH THE CONTRACTOR. ROUTING OF TRENCHING SHALL BE APPROVED BY CONTRACTOR
10. THE SUBCONTRACTOR SHALL PROTECT EXISTING IMPROVEMENTS, PAVEMENTS, CURBS, LANDSCAPING AND STRUCTURES. ANY DAMAGED PART SHALL BE REPAIRED AT SUBCONTRACTOR'S EXPENSE TO THE SATISFACTION OF OWNER.
11. SUBCONTRACTOR SHALL LEGALLY AND PROPERLY DISPOSE OFF ALL SCRAP MATERIALS SUCH AS COAXIAL CABLES AND OTHER ITEMS REMOVED FROM THE EXISTING FACILITY. ANTENNAS REMOVED SHALL BE RETURNED TO THE OWNER'S DESIGNATED LOCATION.
12. SUBCONTRACTOR SHALL LEAVE PREMISES IN CLEAN CONDITION.
13. ALL CONCRETE REPAIR WORK SHALL BE DONE IN ACCORDANCE WITH AMERICAN CONCRETE INSTITUTE (ACI) 301.
14. ANY NEW CONCRETE NEEDED FOR THE CONSTRUCTION SHALL HAVE 4000 PSI STRENGTH AT 28 DAYS UNLESS OTHERWISE SPECIFIED. ALL CONCRETING WORK SHALL BE DONE IN ACCORDANCE WITH ACI 318 CODE REQUIREMENTS.
15. ALL STRUCTURAL STEEL WORK SHALL BE DONE IN ACCORDANCE WITH AISC SPECIFICATIONS.
16. CONSTRUCTION SHALL COMPLY WITH SPECIFICATION 25741-000-3APS-AOOZ-00002, "GENERAL CONSTRUCTION SERVICES.
17. SUBCONTRACTOR SHALL VERIFY ALL EXISTING DIMENSIONS AND CONDITIONS PRIOR TO COMMENCING ANY WORKS OF EXISTING CONSTRUCTION SHOWN ON THE DRAWINGS MUST BE VERIFIED. SUBCONTRACTOR SHALL NOTIFY THE CONTRACTOR OF ANY DISCREPANCIES PRIOR TO ORDERING MATERIAL OR PROCEEDING WITH CONSTRUCTION.
18. THE EXISTING CELL SITE IS IN FULL COMMERCIAL OPERATION. ANY CONSTRUCTION WORK BY SUBCONTRACTOR SHALL NOT DISRUPT THE EXISTING NORMAL OPERATION. ANY WORK ON EXISTING EQUIPMENT MUST BE COORDINATED WITH CONTRACTOR. ALSO, WORK MAY NEED TO BE SCHEDULED FOR AN APPROPRIATE MAINTENANCE WINDOW USUALLY IN LOW TRAFFIC PERIODS AFTER MIDNIGHT.
19. SINCE THE CELL SITE MAY BE ACTIVE, ALL SAFETY PRECAUTIONS MUST BE TAKEN WHEN WORKING AROUND HIGH LEVELS OF ELECTROMAGNETIC RADIATION. EQUIPMENT SHOULD BE SHUTDOWN PRIOR TO PERFORMING ANY WORK THAT COULD EXPOSE THE WORKERS TO DANGER. PERSONAL RF EXPOSURE MONITORS ARE REQUIRED TO BE WORN TO ALERT OF ANY DANGEROUS EXPOSURE LEVELS.

CONCRETE AND REINFORCING STEEL NOTES:

1. ALL CONCRETE WORK SHALL BE IN ACCORDANCE WITH THE ACI 301, ACI 318, ACI 336, ASTM A184, ASTM A185 AND THE DESIGN AND CONSTRUCTION SPECIFICATION FOR CAST-IN-PLACE CONCRETE.
2. ALL CONCRETE SHALL HAVE A MINIMUM COMPRESSIVE STRENGTH OF 4000 PSI AT 28 DAYS, UNLESS NOTED OTHERWISE.
3. REINFORCING STEEL SHALL CONFORM TO ASTM A 615, GRADE 60, DEFORMED UNLESS NOTED OTHERWISE. WELDED WIRE FABRIC SHALL CONFORM TO ASTM A 185 WELDED STEEL WIRE FABRIC UNLESS NOTED OTHERWISE. SPLICES SHALL BE CLASS "B" AND ALL HOOKS SHALL BE STANDARD, UNO.
4. THE FOLLOWING MINIMUM CONCRETE COVER SHALL BE PROVIDED FOR REINFORCING STEEL UNLESS SHOWN OTHERWISE ON DRAWINGS:

CONCRETE CAST AGAINST EARTH 3 IN.

CONCRETE EXPOSED TO EARTH OR WEATHER:
#6 AND LARGER 2 IN.
#5 AND SMALLER & WWF 1-1/2 IN.

CONCRETE NOT EXPOSED TO EARTH OR WEATHER OR NOT CAST AGAINST THE GROUND:
SLAB AND WALL 3/4 IN.
COLUMNS 1-1/2 IN. BEAMS AND
- A CHAMFER 3/4" SHALL BE PROVIDED AT ALL EXPOSED EDGES OF CONCRETE, UNO, IN ACCORDANCE WITH ACI 301 SECTION 4.2.4.
5. POST INSTALLED ANCHORS SHALL BE PROVIDED IN ACCORDANCE WITH SPECIFICATION 3GS-T18-00013 "SELECTION, DESIGN, INSTALLATION, INSPECTION AND TESTING OF ADHESIVE AND MECHANICAL EXPANSION ANCHORS FOR WIRELESS SITE FACILITIES". ANCHORS SHALL BE HILTI OR APPROVED EQUAL, INSTALLED, INSPECTED AND TESTED AS SHOWN ON THE DESIGN DRAWINGS. NO REINFORCING STEEL SHALL BE CUT WITHOUT PRIOR ENGINEERING APPROVAL.
6. CONCRETE CYLINDER TEST IS NOT REQUIRED FOR SLAB ON GRADE WHEN CONCRETE IS LESS THAN 50 CUBIC YARDS (IBC 1905.6.2) IN THAT EVENT THE FOLLOWING RECORDS SHALL BE PROVIDED BY THE CONCRETE SUPPLIER:
(A) RESULTS OF CONCRETE CYLINDER TESTS PERFORMED AT THE SUPPLIER'S PLANT.
(B) CERTIFICATION OF MINIMUM COMPRESSIVE STRENGTH FOR THE CONCRETE GRADE SUPPLIED.
FOR GREATER THAN 50 CUBIC YARDS THE GC SHALL PERFORM THE CONCRETE CYLINDER TEST, TAKING THREE CYLINDERS FROM EACH TRUCK.

GROUNDING NOTES:

1. THE SUBCONTRACTOR SHALL REVIEW AND INSPECT THE EXISTING FACILITY GROUNDING SYSTEM AND LIGHTNING PROTECTION SYSTEM (AS DESIGNED AND INSTALLED) FOR STRICT COMPLIANCE WITH THE NEC (AS ADOPTED BY THE AHJ), THE SITE-SPECIFIC (UL, LPI, OR NFPA) LIGHTING PROTECTION CODE, AND GENERAL COMPLIANCE WITH TELCORDIA AND T1A GROUNDING STANDARDS. THE SUBCONTRACTOR SHALL REPORT ANY VIOLATIONS OR ADVERSE FINDINGS TO THE CONTRACTOR FOR RESOLUTION.
2. ALL GROUND ELECTRODE SYSTEMS (INCLUDING TELECOMMUNICATION, RADIO, LIGHTNING PROTECTION, AND AC POWER GESS) SHALL BE BONDED TOGETHER, AT OR BELOW GRADE, BY TWO OR MORE COPPER BONDING CONDUCTORS IN ACCORDANCE WITH THE NEC.
3. THE SUBCONTRACTOR SHALL PERFORM IEEE FALL-OF-POTENTIAL RESISTANCE TO EARTH TESTING (PER IEEE 1100 AND 81) FOR NEW GROUND ELECTRODE SYSTEMS. THE SUBCONTRACTOR SHALL FURNISH AND INSTALL SUPPLEMENTAL GROUND ELECTRODES AS NEEDED TO ACHIEVE A TEST RESULT OF 5 OHMS OR LESS. TESTS SHALL BE PERFORMED IN ACCORDANCE WITH 25471-000-3PS-EG000-0001, DESIGN & TESTING OF FACILITY GROUNDING FOR CELL SITES.
4. METAL RACEWAY SHALL NOT BE USED AS THE NEC REQUIRED EQUIPMENT GROUND CONDUCTOR. STRANDED COPPER CONDUCTORS WITH GREEN INSULATION, SIZED IN ACCORDANCE WITH THE NEC, SHALL BE FURNISHED AND INSTALLED WITH THE POWER CIRCUITS TO BTS EQUIPMENT.
5. EACH BTS CABINET FRAME SHALL BE DIRECTLY CONNECTED TO THE MASTER GROUND BAR WITH GREEN INSULATED SUPPLEMENTAL EQUIPMENT GROUND WIRES, 6 AWG STRANDED COPPER OR LARGER FOR INDOOR BTS; 2 AWG STRANDED COPPER FOR OUTDOOR BTS.
6. EXOTHERMIC WELDS SHALL BE USED FOR ALL GROUNDING CONNECTIONS BELOW GRADE.
7. APPROVED ANTIOXIDANT COATINGS (I.E., CONDUCTIVE GEL OR PASTE) SHALL BE USED ON ALL COMPRESSION AND BOLTED GROUND CONNECTIONS.
8. ICE BRIDGE BONDING CONDUCTORS SHALL BE EXOTHERMICALLY BONDED OR BOLTED WITH STAINLESS STEEL HARDWARE TO THE BRIDGE AND THE TOWER GROUND BAR.
9. ALUMINUM CONDUCTOR OR COPPER CLAD STEEL CONDUCTOR SHALL NOT BE USED FOR GROUNDING CONNECTIONS.
10. MISCELLANEOUS ELECTRICAL AND NON-ELECTRICAL METAL BOXES, FRAMES AND SUPPORTS SHALL BE BONDED TO THE GROUND RING, IN ACCORDANCE WITH THE NEC.
11. METAL CONDUIT AND TRAY SHALL BE GROUNDED AND MADE ELECTRICALLY CONTINUOUS WITH LISTED BONDING FITTINGS OR BY BONDING ACROSS THE DISCONTINUITY WITH 6 AWG COPPER WIRE UL APPROVED GROUNDING TYPE CONDUIT CLAMPS.
12. GROUND CONDUCTORS USED IN THE FACILITY GROUND AND LIGHTNING PROTECTION SYSTEMS SHALL NOT BE ROUTED THROUGH METALLIC OBJECTS THAT FORM A RING AROUND THE CONDUCTOR, SUCH AS METALLIC CONDUITS, METAL SUPPORT CLIPS OR SLEEVES THROUGH WALLS OR FLOORS. WHEN IT IS REQUIRED TO BE HOUSED IN CONDUIT TO MEET CODE REQUIREMENTS OR LOCAL CONDITIONS, NON-METALLIC MATERIAL SUCH AS PVC PLASTIC CONDUIT SHALL BE USED. WHERE USE OF METAL CONDUIT IS UNAVOIDABLE (E.G., NON-METALLIC CONDUIT PROHIBITED BY LOCAL CODES) THE GROUND CONDUCTOR SHALL BE BONDED TO EACH END OF THE METAL CONDUIT.
13. ALL TOWER GROUNDING SYSTEMS SHALL COMPLY WITH THE REQUIREMENTS OF ANSI/TIA 222. FOR TOWERS BEING BUILT TO REV G OF THE STANDARD, THE WIRE SIZE OF THE BURIED GROUND RING AND CONNECTIONS BETWEEN THE TOWER AND THE BURIED GROUND RING SHALL BE CHANGED FROM 2 AWG TO 2 1/0 AWG. IN ADDITION, THE MINIMUM LENGTH OF THE GROUND RODS SHALL BE INCREASED FROM 8 FEET TO 10 FEET.

SITE WORK GENERAL NOTES:

1. THE SUBCONTRACTOR SHALL CONTACT UTILITY LOCATING SERVICES PRIOR TO THE START OF CONSTRUCTION.
2. ALL EXISTING ACTIVE SEWER, WATER, GAS, ELECTRIC, AND OTHER UTILITIES WHERE ENCOUNTERED IN THE WORK, SHALL BE PROTECTED AT ALL TIMES, AND WHERE REQUIRED FOR THE PROPER EXECUTION OF THE WORK, SHALL BE RELOCATED AS DIRECTED BY CONTRACTOR. EXTREME CAUTION SHOULD BE USED BY THE SUBCONTRACTOR WHEN EXCAVATING OR DRILLING PIERS AROUND OR NEAR UTILITIES. SUBCONTRACTOR SHALL PROVIDE SAFETY TRAINING FOR THE WORKING CREW. THIS WILL INCLUDE BUT NOT BE LIMITED TO A) FALL PROTECTION B) CONFINED SPACE C) ELECTRICAL SAFETY D) TRENCHING & EXCAVATION.
3. ALL SITE WORK SHALL BE AS INDICATED ON THE DRAWINGS AND PROJECT SPECIFICATIONS.
4. IF NECESSARY, RUBBISH, STUMPS, DEBRIS, STICKS, STONES AND OTHER REFUSE SHALL BE REMOVED FROM THE SITE AND DISPOSED OFF LEGALLY.
5. ALL EXISTING INACTIVE SEWER, WATER, GAS, ELECTRIC AND OTHER UTILITIES, WHICH INTERFERE WITH THE EXECUTION OF THE WORK, SHALL BE REMOVED AND/OR CAPPED, PLUGGED OR OTHERWISE DISCONTINUED AT POINTS WHICH WILL NOT INTERFERE WITH THE EXECUTION OF THE WORK, SUBJECT TO THE APPROVAL OF CONTRACTOR, OWNER AND/OR LOCAL UTILITIES.
6. SUBCONTRACTOR SHALL MINIMIZE DISTURBANCE TO EXISTING SITE DURING CONSTRUCTION.
7. THE SUBCONTRACTOR SHALL PROVIDE SITE SIGNAGE IN ACCORDANCE WITH THE APC TOWER SPECIFICATION FOR SITE SIGNAGE.
8. THE SITE SHALL BE GRADED TO CAUSE SURFACE WATER TO FLOW AWAY FROM THE BTS EQUIPMENT AND TOWER AREAS.
9. NO FILL OR EMBANKMENT MATERIAL SHALL BE PLACED ON FROZEN GROUND, FROZEN MATERIALS, SNOW OR ICE SHALL NOT BE PLACED IN ANY FILL OR EMBANKMENT.
10. THE SUB GRADE SHALL BE COMPACTED AND BROUGHT TO A SMOOTH UNIFORM GRADE PRIOR TO FINISHED SURFACE APPLICATION.
11. THE AREAS OF THE OWNERS PROPERTY DISTURBED BY THE WORK AND NOT COVERED BY THE TOWER, EQUIPMENT OR DRIVEWAY, SHALL BE GRADED TO A UNIFORM SLOPE, AND STABILIZED TO PREVENT EROSION.
12. SUBCONTRACTOR SHALL MINIMIZE DISTURBANCE TO EXISTING SITE DURING CONSTRUCTION. EROSION CONTROL MEASURES, IF REQUIRED DURING CONSTRUCTION, SHALL BE IN CONFORMANCE WITH THE LOCAL JURISDICTION'S GUIDELINES FOR EROSION AND SEDIMENT CONTROL.

ELECTRICAL INSTALLATION NOTES:

1. WIRING, RACEWAY, AND SUPPORT METHODS AND MATERIALS SHALL COMPLY WITH THE REQUIREMENTS OF THE NEC AND TELCORDIA.
2. SUBCONTRACTOR SHALL MODIFY EXISTING CABLE TRAY SYSTEM AS REQUIRED TO SUPPORT RF AND TRANSPORT CABLEING TO THE NEW BTS EQUIPMENT. SUBCONTRACTOR SHALL SUBMIT MODIFICATIONS TO CONTRACTOR FOR APPROVAL.
3. ALL CIRCUITS SHALL BE SEGREGATED AND MAINTAIN MINIMUM CABLE SEPARATION AS REQUIRED BY THE NEC AND TELCORDIA.
4. CABLES SHALL NOT BE ROUTED THROUGH LADDER-STYLE CABLE TRAY RUNGS.
5. EACH END OF EVERY POWER, GROUNDING, AND T1 CONDUCTOR AND CABLE SHALL BE LABELED WITH COLOR-CODED INSULATION OR ELECTRICAL TAPE (3M BRAND, 1/2 INCH PLASTIC ELECTRICAL TAPE WITH UV PROTECTION, OR EQUAL). THE IDENTIFICATION METHOD SHALL CONFORM WITH NEC & OSHA, AND MATCH EXISTING INSTALLATION REQUIREMENTS.
6. POWER PHASE CONDUCTORS (I.E., HOTS) SHALL BE LABELED WITH COLOR-CODED INSULATION OR ELECTRICAL TAPE (3M BRAND, 1/2 INCH PLASTIC ELECTRICAL TAPE WITH UV PROTECTION, OR EQUAL). PHASE CONDUCTOR COLOR CODES SHALL CONFORM WITH THE NEC & OSHA AND MATCH EXISTING INSTALLATION REQUIREMENTS.
7. ALL ELECTRICAL COMPONENTS SHALL BE CLEARLY LABELED WITH ENGRAVED LAMACOID PLASTIC LABELS. ALL EQUIPMENT SHALL BE LABELED WITH THEIR VOLTAGE RATING, PHASE CONFIGURATION, WIRE CONFIGURATION, POWER OR AMPACITY RATING, AND BRANCH CIRCUIT ID NUMBERS (I.E., PANELBOARD AND CIRCUIT IDS).
8. PANELBOARDS (ID NUMBERS) AND INTERNAL CIRCUIT BREAKERS (CIRCUIT ID NUMBERS) SHALL BE CLEARLY LABELED WITH ENGRAVED LAMACOID PLASTIC LABELS.
9. ALL THE WRAPS WHERE PERMITTED SHALL BE CUT FLUSH WITH APPROVED CUTTING TOOL TO REMOVE SHARP EDGES. USE LOW PROFILES TIE WRAPS.
10. POWER, CONTROL, AND EQUIPMENT GROUND WIRING IN TUBING OR CONDUIT SHALL BE SINGLE CONDUCTOR (12 AWG OR LARGER), 600 V, OIL RESISTANT THIN OR THWN-2, CLASS B STRANDED COPPER CABLE RATED FOR 90 °C (WET AND DRY) OPERATION; LISTED OR LABELED FOR THE LOCATION AND RACEWAY SYSTEM USED, UNLESS OTHERWISE SPECIFIED.
11. SUPPLEMENTAL EQUIPMENT GROUND WIRING LOCATED INDOORS SHALL BE SINGLE CONDUCTOR (6 AWG OR LARGER), 600 V, OIL RESISTANT THIN OR THWN-2 GREEN INSULATION, CLASS B STRANDED COPPER CABLE RATED FOR 90 °C (WET AND DRY) OPERATION; LISTED OR LABELED FOR THE LOCATION AND RACEWAY SYSTEM USED, UNLESS OTHERWISE SPECIFIED.
12. SUPPLEMENTAL EQUIPMENT GROUND WIRING LOCATED OUTDOORS, OR BELOW GRADE, SHALL BE SINGLE CONDUCTOR 2 AWG SOLID TINNED COPPER CABLE, UNLESS OTHERWISE SPECIFIED.
13. POWER WIRING, NOT IN TUBING OR CONDUIT, SHALL BE MULTI-CONDUCTOR, TYPE TC CABLE (12 AWG OR LARGER), 600 V, OIL RESISTANT THIN OR THWN-2, CLASS B STRANDED COPPER CABLE RATED FOR 90 °C (WET AND DRY) OPERATION; WITH OUTER JACKET; LISTED OR LABELED FOR THE LOCATION USED, UNLESS OTHERWISE SPECIFIED.
14. ALL POWER AND GROUNDING CONNECTIONS SHALL BE CRIMP-STYLE, COMPRESSION WIRE LUGS AND WIRENUTS BY THOMAS AND BETTS (OR EQUAL). LUGS AND WIRENUTS SHALL BE RATED FOR OPERATION AT NO LESS THAN 75°C (90°C IF AVAILABLE).
15. RACEWAY AND CABLE TRAY SHALL BE LISTED OR LABELED FOR ELECTRICAL USE IN ACCORDANCE WITH NEMA, UL, ANSI/IEEE, AND NEC.
16. NEW RACEWAY OR CABLE TRAY WILL MATCH THE EXISTING INSTALLATION WHERE POSSIBLE.
17. ELECTRICAL METALLIC TUBING (EMT) OR RIGID NONMETALLIC CONDUIT (I.E., RIGID PVC SCHEDULE 40, OR RIGID PVC SCHEDULE 80 FOR LOCATIONS SUBJECT TO PHYSICAL DAMAGE) SHALL BE USED FOR EXPOSED INDOOR LOCATIONS.
18. ELECTRICAL METALLIC TUBING (EMT), ELECTRICAL NONMETALLIC TUBING (ENT), OR RIGID NONMETALLIC CONDUIT (RIGID PVC, SCHEDULE 40) SHALL BE USED FOR CONCEALED INDOOR LOCATIONS.
19. GALVANIZED STEEL INTERMEDIATE METALLIC CONDUIT (IMC) SHALL BE USED FOR OUTDOOR LOCATIONS ABOVE GRADE.
20. RIGID NONMETALLIC CONDUIT (I.E., RIGID PVC SCHEDULE 40 OR RIGID PVC SCHEDULE 80) SHALL BE USED UNDERGROUND; DIRECT BURIED, IN AREAS OF OCCASIONAL LIGHT VEHICLE TRAFFIC OR ENCASED IN REINFORCED CONCRETE IN AREAS OF HEAVY VEHICLE TRAFFIC.
21. LIQUID-TIGHT FLEXIBLE METALLIC CONDUIT (LIQUID-TITE FLEX) SHALL BE USED INDOORS AND OUTDOORS, WHERE VIBRATION OCCURS OR FLEXIBILITY IS NEEDED.
22. CONDUIT AND TUBING FITTINGS SHALL BE THREADED OR COMPRESSION-TYPE AND APPROVED FOR THE LOCATION USED. SETSCREW FITTINGS ARE NOT ACCEPTABLE.
23. CABINETS, BOXES, AND WIREWAYS SHALL BE LISTED OR LABELED FOR ELECTRICAL USE IN ACCORDANCE WITH NEMA, UL, ANSI/IEEE, AND NEC.
24. CABINETS, BOXES, AND WIREWAYS TO MATCH THE EXISTING INSTALLATION WHERE POSSIBLE.
25. WIREWAYS SHALL BE EPOXY-COATED (GRAY) AND INCLUDE A HINGED COVER, DESIGNED TO SWING OPEN DOWNWARD; SHALL BE PANDUIT TYPE E (OR EQUAL); AND RATED NEMA 1 (OR BETTER) INDOORS, OR NEMA 3R (OR BETTER) OUTDOORS.
26. EQUIPMENT CABINETS, TERMINAL BOXES, JUNCTION BOXES, AND PULL BOXES SHALL BE GALVANIZED OR EPOXY-COATED SHEET STEEL, SHALL MEET OR EXCEED UL 50, AND RATED NEMA 1 (OR BETTER) INDOORS, OR NEMA 3R (OR BETTER) OUTDOORS.
27. METAL RECEPTACLE, SWITCH, AND DEVICE BOXES SHALL BE GALVANIZED, EPOXY-COATED, OR NON-CORRODING; SHALL MEET OR EXCEED UL 514A AND NEMA OS 1; AND RATED NEMA 1 (OR BETTER) INDOORS, OR WEATHER PROTECTED (WP OR BETTER) OUTDOORS.
28. NONMETALLIC RECEPTACLE, SWITCH, AND DEVICE BOXES SHALL MEET OR EXCEED NEMA OS 2, AND RATED NEMA 1 (OR BETTER) INDOORS, OR WEATHER PROTECTED (WP OR BETTER) OUTDOORS.
29. THE SUBCONTRACTOR SHALL NOTIFY AND OBTAIN NECESSARY AUTHORIZATION FROM THE CONTRACTOR BEFORE COMMENCING WORK ON THE AC POWER DISTRIBUTION PANELS.
30. THE SUBCONTRACTOR SHALL PROVIDE NECESSARY TAGGING ON THE BREAKERS, CABLES AND DISTRIBUTION PANELS IN ACCORDANCE WITH THE APPLICABLE CODES AND STANDARDS TO SAFEGUARD AGAINST LIFE AND PROPERTY.













SOIL COMPACTION NOTES FOR SLAB ON GRADE:

1. EXCAVATE AS REQUIRED TO REMOVE VEGETATION & TOPSOIL. EXPOSE UNDISTURBED NATURAL SUBGRADE AND PLACE CRUSHED STONE AS REQUIRED.
- 2a. COMPACTION CERTIFICATION: AN INSPECTION AND WRITTEN CERTIFICATION BY A QUALIFIED GEOTECHNICAL TECHNICIAN OR ENGINEER IS ACCEPTABLE.
- 2b. AS AN ALTERNATIVE TO ITEM 2a, THE "UNDISTURBED SOIL" BASE SHALL BE COMPACTED WITH "COMPACTION EQUIPMENT", LISTED BELOW, TO AT LEAST 90% MODIFIED PROCTOR MAXIMUM DENSITY PER ASTM D 1557 METHOD C.
- 2c. AS AN ALTERNATIVE TO ITEMS 2a AND 2b, PROOFROLL THE SUBGRADE SOILS WITH 5 PASSES OF A MEDIUM SIZED VIBRATORY PLATE COMPACTOR (SUCH AS BOMAG BPR 30/38) OR HAND-OPERATED SINGLE DRUM VIBRATORY ROLLER (SUCH AS BOMAG BW 55E). ANY SOFT AREAS THAT ARE ENCOUNTERED SHOULD BE REMOVED AND REPLACED WITH A WELL-GRADED GRANULAR FILL, AND COMPACTED AS STATED ABOVE.
3. COMPACTED SUBBASE SHALL BE UNIFORM & LEVELED. PROVIDE 6" MINIMUM CRUSHED STONE OR GRAVEL COMPACTED IN 3" LIFTS ABOVE COMPACTED SOIL. GRAVEL SHALL BE NATURAL OR CRUSHED WITH 100% PASSING 1" SIEVE.

COMPACTION EQUIPMENT:

HAND OPERATED DOUBLE DRUM, VIBRATORY ROLLER, VIBRATORY PLATE COMPACTOR OR JUMPING JACK COMPACTOR.

SYMBOLS

	SOLID GROUND BUS BAR
	SOLID NEUTRAL BUS BAR
	SUPPLEMENTAL GROUND BAR
	2-POLE THERMAL-MAGNETIC CIRCUIT BREAKER
	SINGLE-POLE THERMAL-MAGNETIC CIRCUIT BREAKER
	CHEMICAL GROUND ROD
	GROUND ROD
	DISCONNECT SWITCH
	METER
	CADWELD TYPE CONNECTION
	COMPRESSION TYPE CONNECTION
	GROUNDING WIRE

ABBREVIATIONS

AGL	ABOVE GRADE LEVEL
BTS	BASE TRANSCEIVER STATION
(E)	EXISTING
NEW	NEW
MIN	MINIMUM
N.T.S.	NOT TO SCALE
REF	REFERENCE
RF	RADIO FREQUENCY
TYP	TYPICAL
REQ	REQUIRED
EGR	EQUIPMENT GROUND RING
AWG	AMERICAN WIRE GAUGE
CRGB	MASTER GROUND BAR (MASTER GROUND BAR)
EG	EQUIPMENT GROUND
BCW	BARE COPPER WIRE
SIAD	SMART INTEGRATED ACCESS DEVICE
GEN	GENERATOR
IGR	INTERIOR GROUND RING (HALO)
RBS	RADIO BASE STATION

SYMBOLS & ABBREVIATIONS

PREPARED FOR:



3000 AERIAL CENTER PARKWAY,
SUITE 110, MORRISVILLE, NC 27560
PHONE: 919-324-1943

CONSULTING FIRM



22972 SOUTH 193 STREET
QUEEN CREEK AZ 85142
PHONE: 602-910-6030 - FAX: 480-279-1271

A	3/23/17	90% ISSUE FOR REVIEW
REV	DATE	DESCRIPTION

CA-1404
DESERT HOT SPRINGS

13500 LITTLE MORONGO
DESERT HOT SPRINGS, CA 92240

SHEET TITLE

GENERAL NOTES

SHEET NUMBER

GN-1

MONOEUCALYPTUS SETBACK TABLE	
NORTH PROPERTY LINE	±292'-11"
SOUTH PROPERTY LINE	±43'-4"
WEST PROPERTY LINE	±138'-9"
EAST PROPERTY LINE	±157'-6"

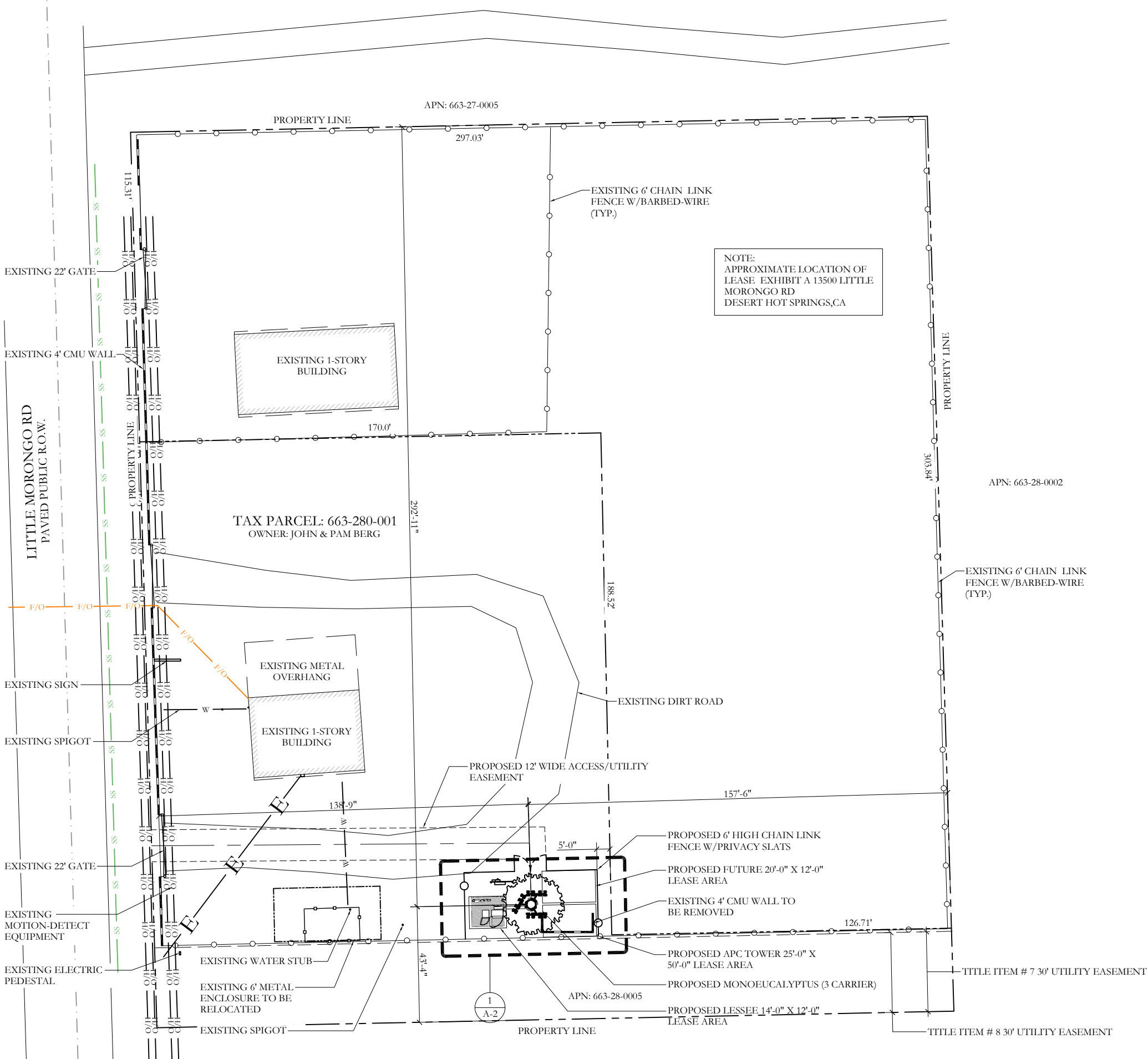

SITE PLAN

24"x36" SCALE: 1" = 20'-0"
11"x17" SCALE: 1" = 40'-0"

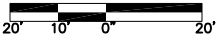

PREPARED FOR:



3000 AERIAL CENTER PARKWAY,
SUITE 110, MORRISVILLE, NC 27560
PHONE: 919-324-1943

CONSULTING FIRM



22972 SOUTH 193 STREET
QUEEN CREEK AZ 85142
PHONE: 602-910-6030 - FAX: 480-279-1271

A	3/23/17	90% ISSUE FOR REVIEW
REV	DATE	DESCRIPTION

CA-1404
DESERT HOT SPRINGS

13500 LITTLE MORONGO
DESERT HOT SPRINGS, CA 92240

SHEET TITLE

SITE PLAN

SHEET NUMBER

A-1

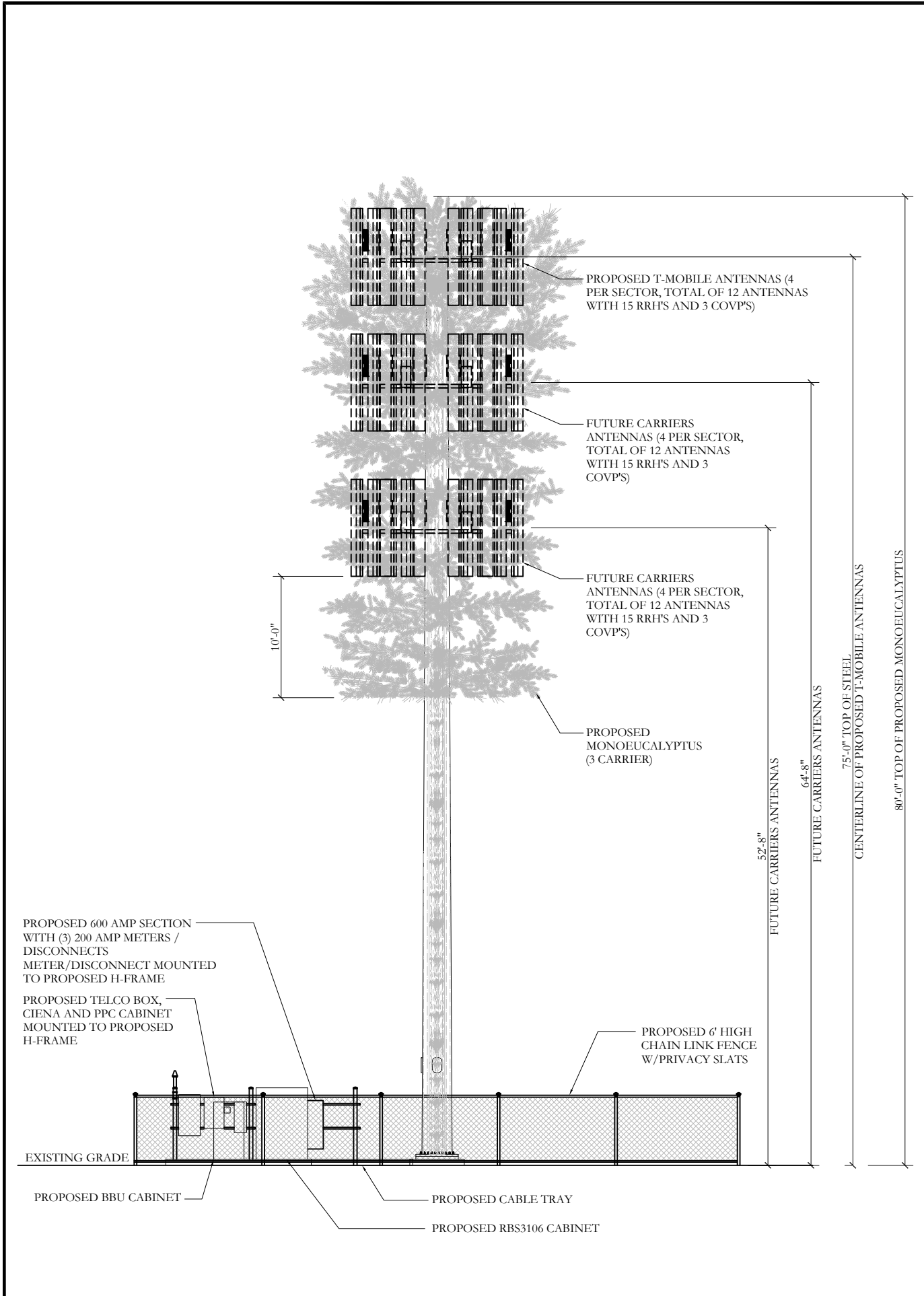

SOUTH ELEVATION

24"x36" SCALE: 1/8" = 1'-0"
11"x17" SCALE: 1/16" = 1'-0"

8' 6' 4' 2' 0' 8'

2

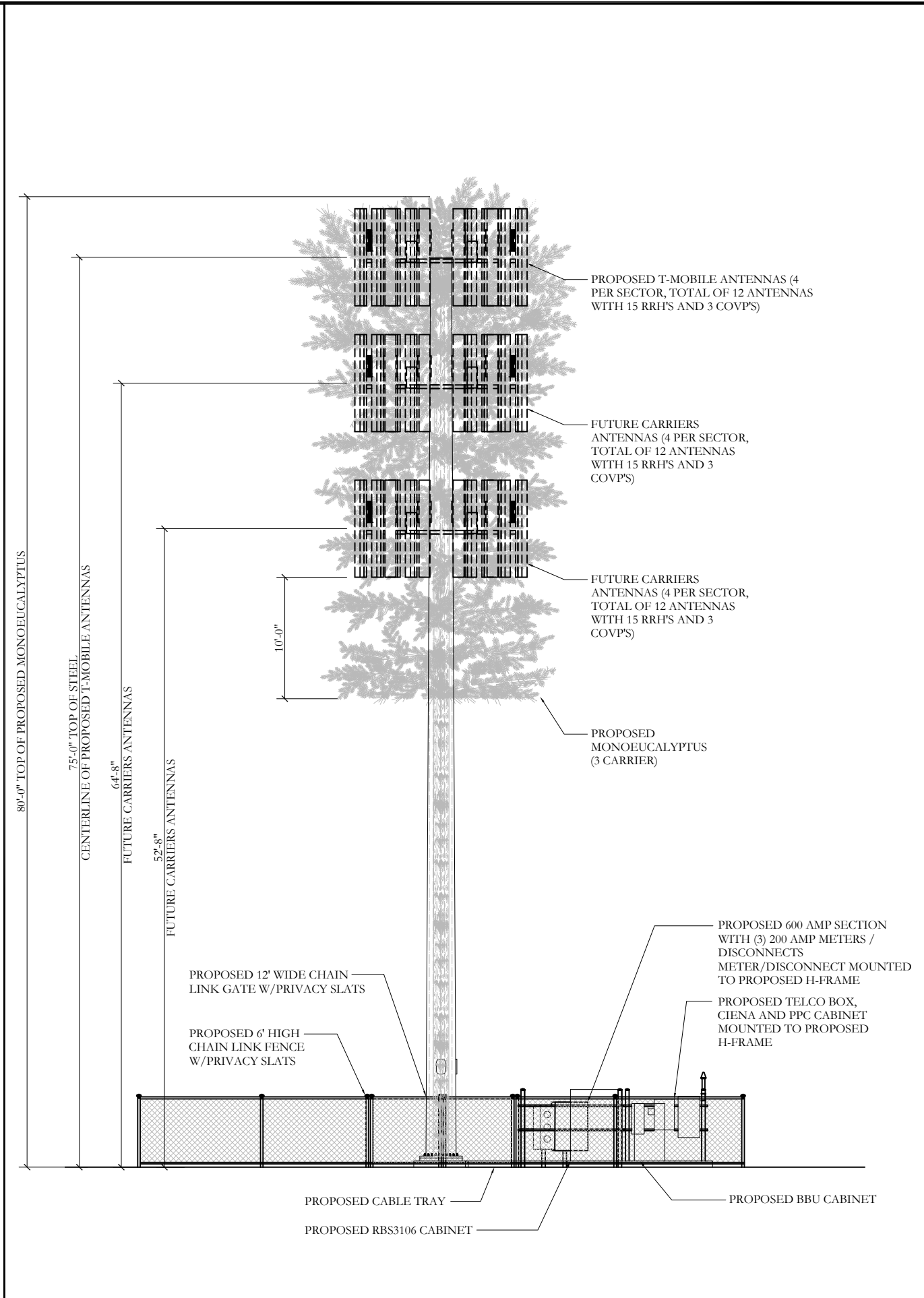

NORTH ELEVATION

24"x36" SCALE: 1/8" = 1'-0"
11"x17" SCALE: 1/16" = 1'-0"

8' 6' 4' 2' 0' 8'

1

PREPARED FOR:



3000 AERIAL CENTER PARKWAY,
SUITE 110, MORRISVILLE, NC 27560
PHONE: 919-324-1943

CONSULTING FIRM



22972 SOUTH 193 STREET
QUEEN CREEK AZ 85142
PHONE: 602-910-6030 - FAX: 480-279-1271

A	3/23/17	90% ISSUE FOR REVIEW
REV	DATE	DESCRIPTION

CA-1404
DESERT HOT SPRINGS

13500 LITTLE MORONGO
DESERT HOT SPRINGS, CA 92240

SHEET TITLE
ELEVATIONS

SHEET NUMBER
A-3