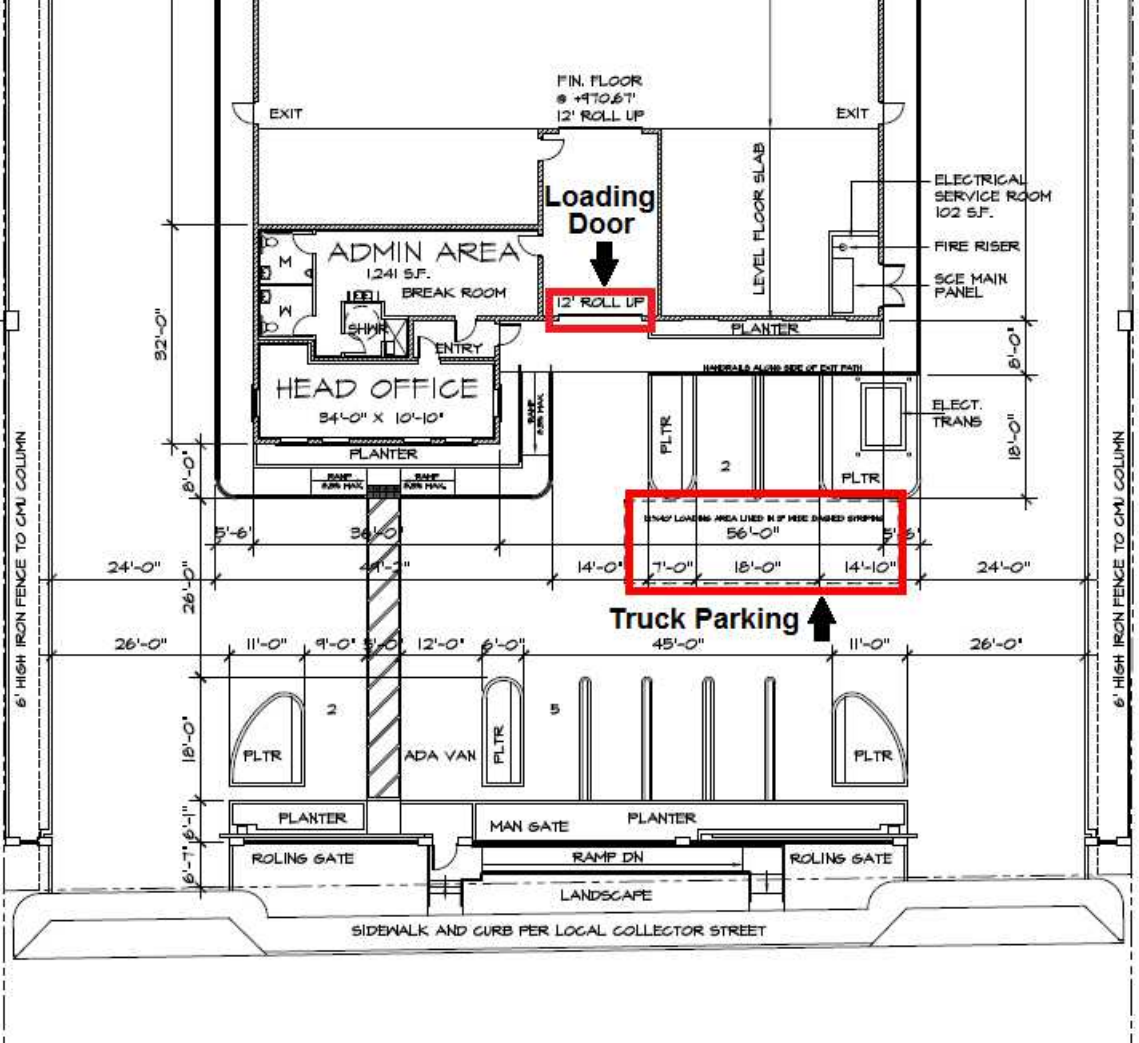

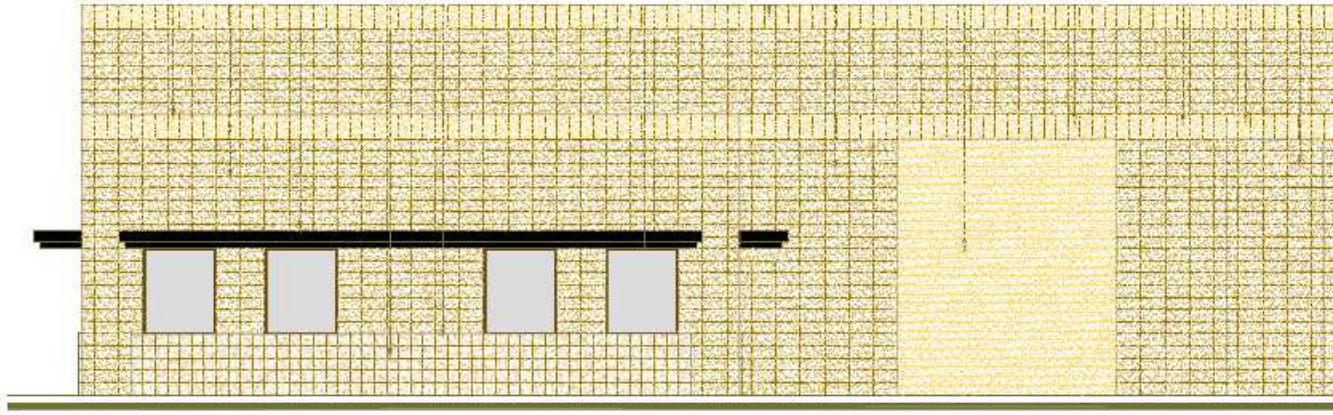

Loading Door

SOUTH ELEVATION (PARTIAL)