

# **Riverside County Fire Department/ CAL FIRE**

## **Emergency Incident Statistics**



**John R. Hawkins**

**Fire Chief**

*7/3/2017*

**Report Provided By: Riverside County Fire Department**

**Communications and Technology Division**

**GIS Section**

**Please refer to Map and Incident by Battalion, Station, Jurisdiction**

Incidents Reported for the month of June, 2017 and Desert Hot Springs City

\*Incidents are shown based on the primary response area for the incident location. This does not represent total response times for all units only the first unit in.

## Response Activity

### Incidents Reported for the month of June,2017 and Desert Hot Springs City

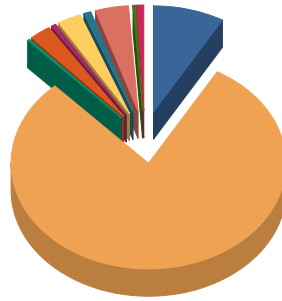

False Alarm	30	8.4%
Medical	284	79.6%
Multi-Fam Dwelling Fire	1	0.3%
Other Fire	9	2.5%
Other Misc	2	0.6%
Public Service Assist	10	2.8%
Standby	3	0.8%
Traffic Collision	14	3.9%
Vehicle Fire	1	0.3%
Wildland Fire	3	0.8%
Total:	357	100.0%

False Alarm	30
Medical	284
Multi-Fam Dwelling Fire	1
Other Fire	9
Other Misc	2
Public Service Assist	10
Standby	3
Traffic Collision	14
Vehicle Fire	1
Wildland Fire	3
<b>Incident Total:</b>	<b>357</b>

### Average Enroute to Onscene Time\*

Enroute Time = When a unit has been acknowledged as responding. Onscene Time = When a unit has been acknowledge as being on scene. For any other statistic outside Enroute to Onscene please contact the IT Help Desk at 951-940-6900

<5 Minutes	+5 Minutes	+ 10 Minutes	+ 20 Minutes	Average	% 0 to 5 min
273	64	4	1	3.6	79.8%

The following incidents are included in the total number of records but not in the average time HZM, HZMMC, OAC, OAF, OAM, OAMAD, OAMAI, OAMTE, OAMVA, OAP, OAR, OAV, OUT, OOU, LEB, LEO, LEI, BRNPMT, OES, PAA, PAD, PAF, PAO, PAP, HFS, HFSAM, HFSCA, HSBT, HSBTC, HSBTV, HSE, HSG

## Incidents by Battalion, Station and Jurisdiction

			False Alarm	Medical	Multi-Fa m	Other Fire	Other Misc	Public Service	Standby	Traffic Collisio	Vehicle Fire	Wildlan d Fire	Total
Battalion 10	Station 35 Thousand Palms	Desert Hot Springs	2	0	0	0	0	0	0	0	0	0	2
		Station Total	2	0	0	0	0	0	0	0	0	0	2
	Station 36 North Palm Springs	Desert Hot Springs	4	11	0	1	1	1	0	4	0	2	24
		Station Total	4	11	0	1	1	1	0	4	0	2	24
	Station 37 Desert Hot Springs	Desert Hot Springs	24	273	1	8	1	9	3	10	1	1	331
		Station Total	24	273	1	8	1	9	3	10	1	1	331
Battalion Total			30	284	1	9	2	10	3	14	1	3	357
Grand Total			30	284	1	9	2	10	3	14	1	3	357

## Incidents by Jurisdiction

	False Alarm	Medical	Multi-Fam	Other Fire	Other Misc	Public Service	Standby	Traffic Collision	Vehicle Fire	Wildland Fire	Total
Desert Hot Springs	30	284	1	9	2	10	3	14	1	3	357
<b>Grand Total</b>	<b>30</b>	<b>284</b>	<b>1</b>	<b>9</b>	<b>2</b>	<b>10</b>	<b>3</b>	<b>14</b>	<b>1</b>	<b>3</b>	<b>357</b>



## Incidents by Supervisorial District - Summary

	DISTRICT 4 V. MANUEL PEREZ	Grand Total
False Alarm	30	30
Medical	284	284
Multi-Fam Dwelling Fire	1	1
Other Fire	9	9
Other Misc	2	2
Public Service Assist	10	10
Standby	3	3
Traffic Collision	14	14
Vehicle Fire	1	1
Wildland Fire	3	3
<b>Total</b>	<b>357</b>	<b>357</b>

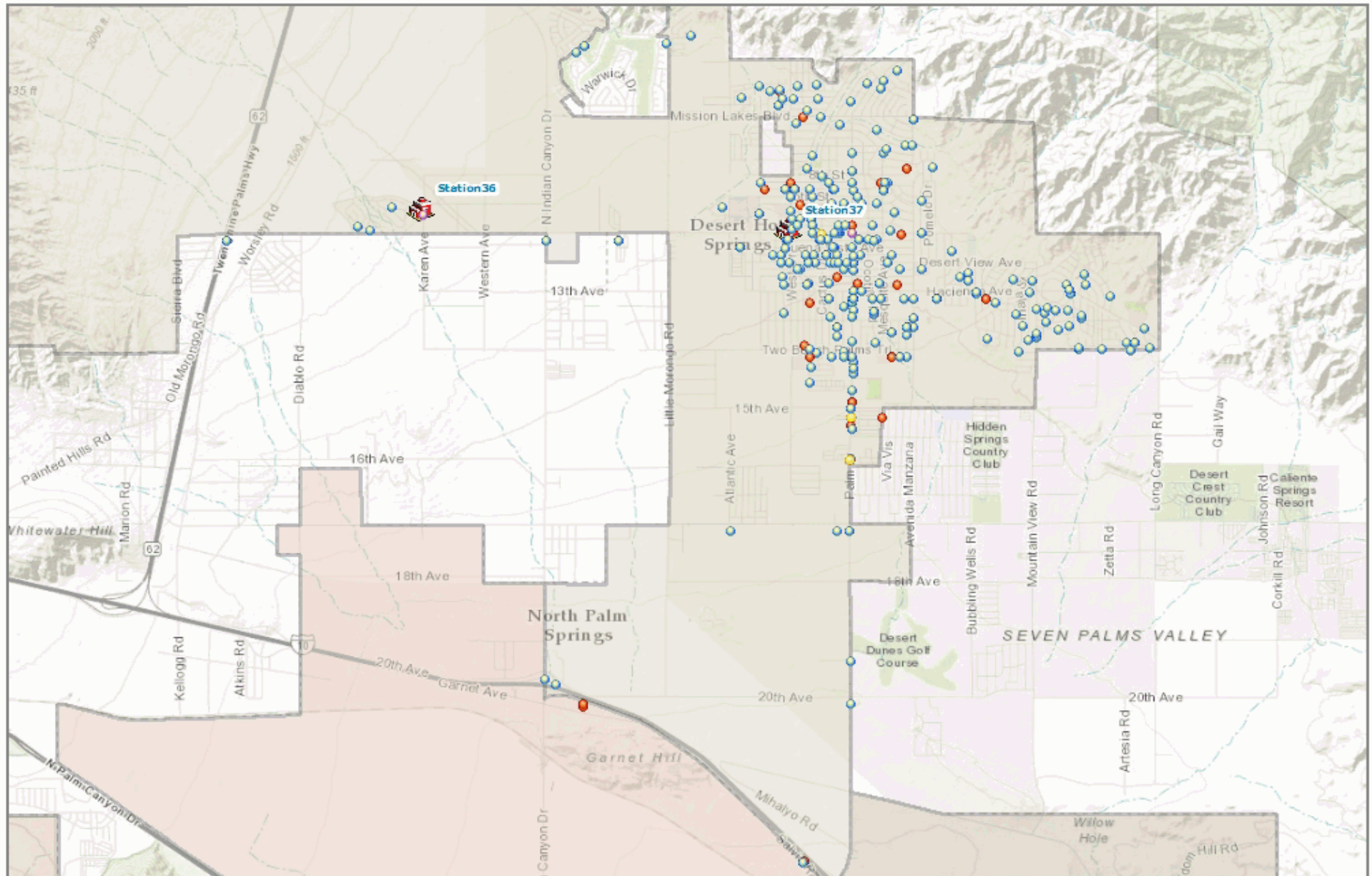
MONTH = 6 and YEAR = 2017 and CITYNAME = 'Desert Hot Springs'



### Legend

- |  |  |   |  |
|--|--|---|--|
| <span style="color: red;">●</span> Fire      | <span style="color: purple;">●</span> Other Miscellaneous    | <span style="border: 1px solid black; display: inline-block; width: 20px; height: 10px;"></span> Riverside County |  Fire Station |
| <span style="color: green;">●</span> Haz Mat | <span style="color: orange;">●</span> Public Service Assists | <span style="border: 1px dashed green; display: inline-block; width: 20px; height: 10px;"></span> Reservations    |  Casinos      |
| <span style="color: blue;">●</span> Medical  | <span style="color: yellow;">●</span> Hazard                 |   |  |



Riverside County Fire GIS