



hpa, inc.
18831 bardeen avenue, - ste. #100
irvine, ca 92612
tel: 949-853-1770
fax: 949-853-0851
email: hpa@hparchs.com

Owner:



20201 SW Birch Street
suite 100
Newport Beach, CA 92660
tel: 949-252-1122
email: rdorame@mastercraftresidential.com

Project:

GOLD FLORA
FARMS

19th street & North Indian Cyn. Dr.
Desert Hot springs, CA.

Consultants:

CIVIL
STRUCTURAL
MECHANICAL
PLUMBING
ELECTRICAL
LANDSCAPE
FIRE PROTECTION
SOILS ENGINEER

MDS

Visual Concepts
RGA Landscape Arch.

Geosols Inc.

Title: SITE VIEW

Project Number: 16207

Drawn by: J.F.C.

Date: 12/02/13

Revision:

Sheet:

A0.1

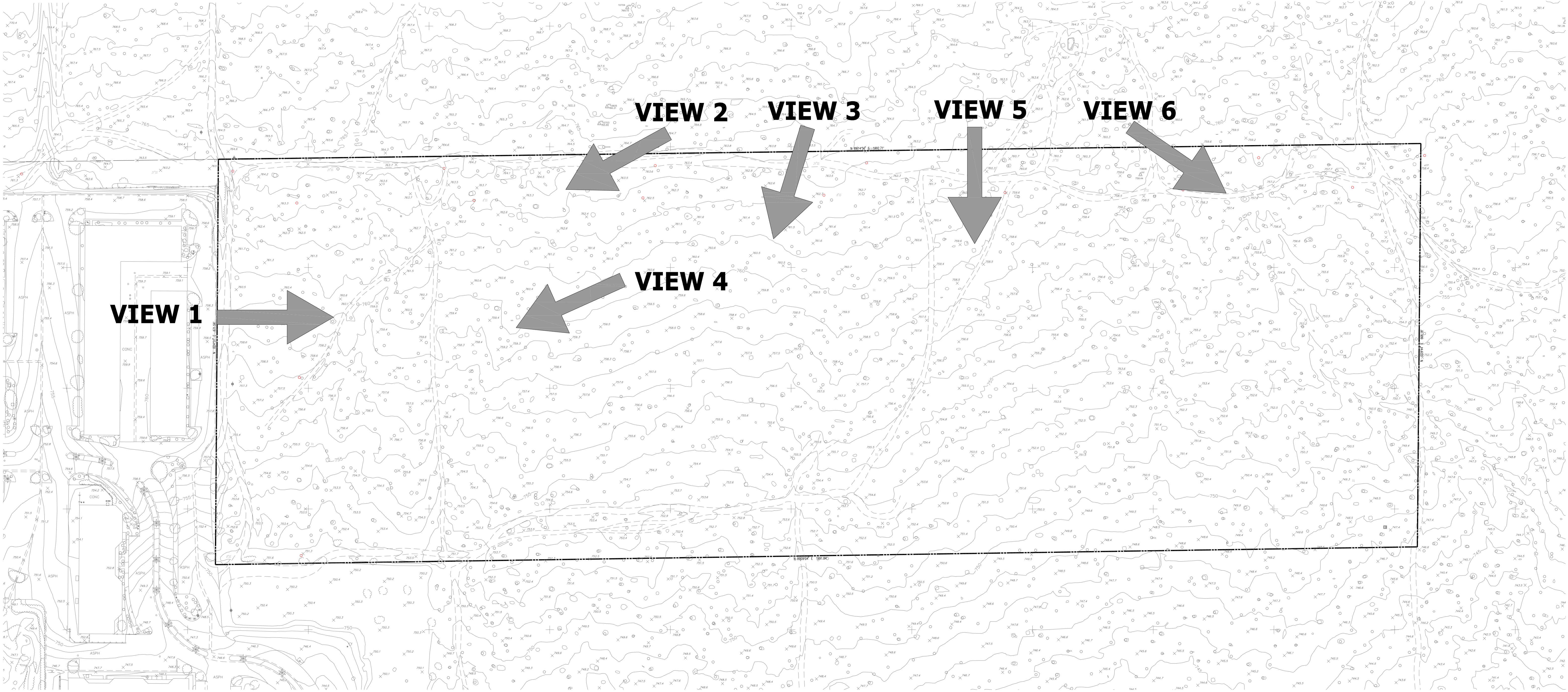

VIEW 1



VIEW 2



VIEW 3



VIEW 4



VIEW 5



VIEW 6

OVERALL SITE VIEW
scale: 1"=80'-0"

