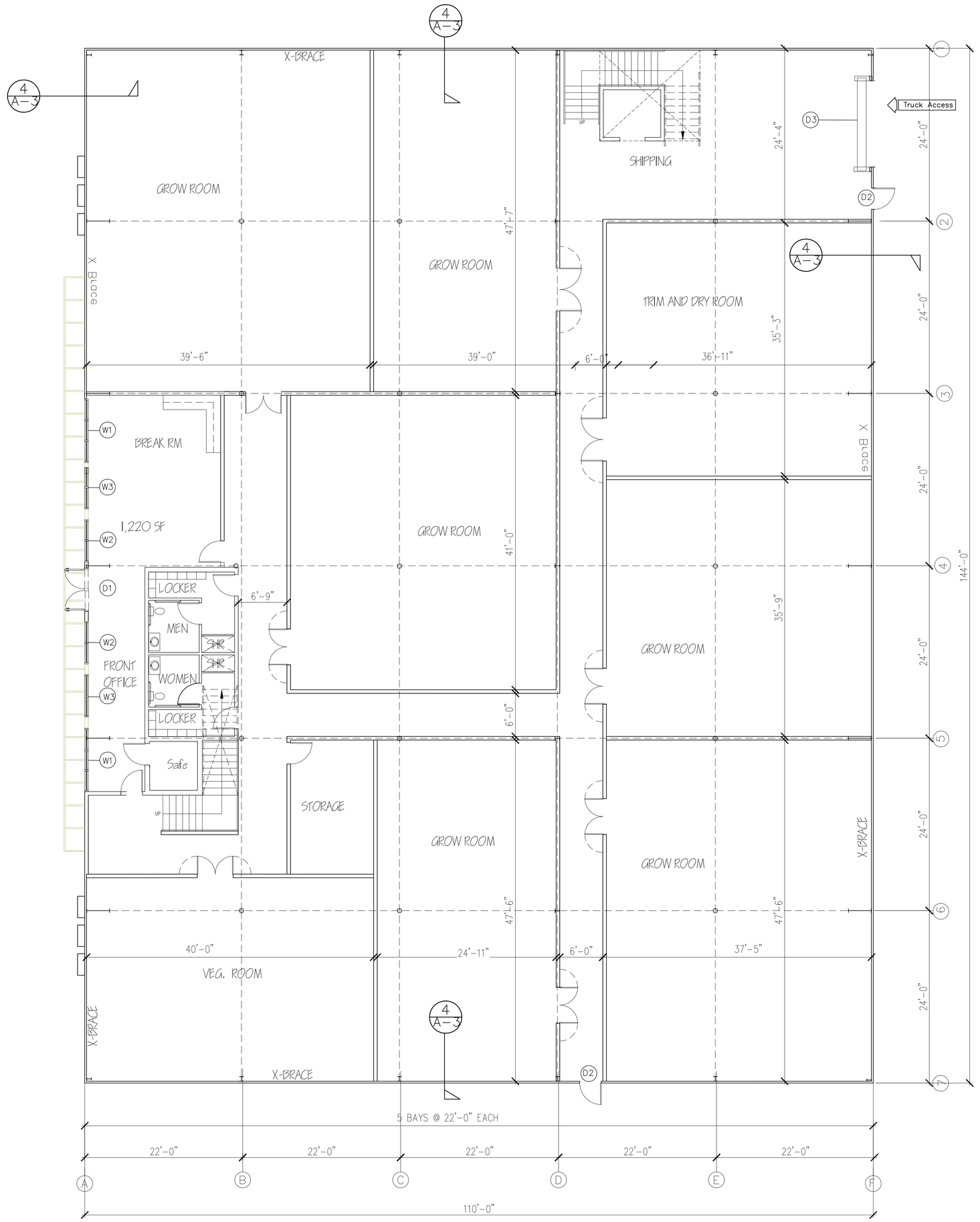

1 BUILDING A1 1st. FLOOR PLAN

1st FLR=15,840 SF

1/8"= 1'-0"

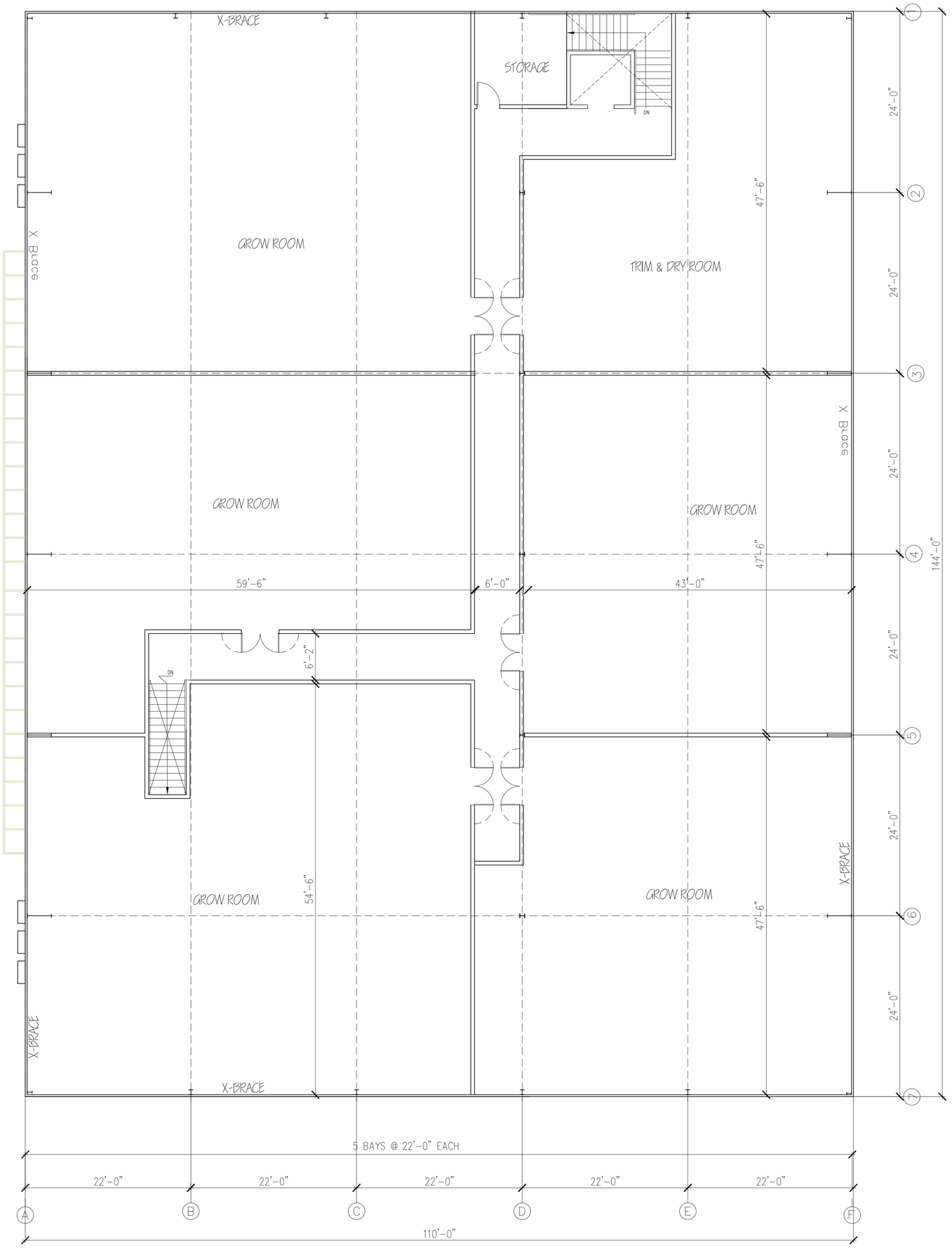

2 BUILDING A1 2ND. FLOOR PLAN

1/8"= 1'-0"

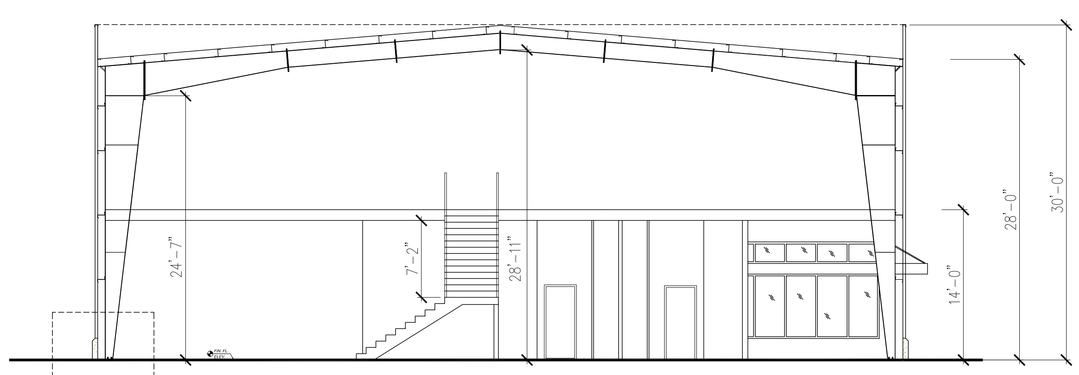

3 TYP. BUILDING CROSS SECTION

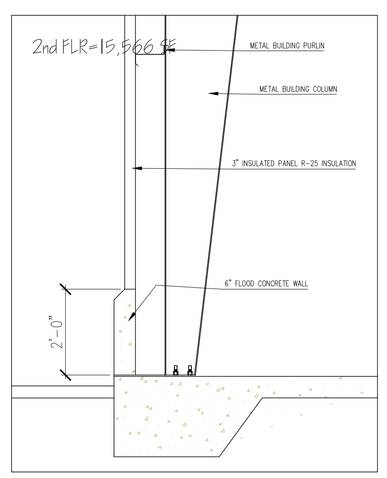

4 RAISED CONCRETE CURB AT EXTERIOR WALL TYP.

DOORS & WINDOWS SCHEDULE

SYM	Q.	SIZE	MATERIAL	COLOR	COMMENTS	MANUFACTURER
D1		PAIR 3'-0"x10'-0"	GLASS DOOR / ALUMINUM FRAME	SILVER	FRONT ENTRY- STORE FRONT	PS DOORS MANUFACTURING
D2		3'-0"x7'-0"	HOLLOW METAL STEEL MAN DOOR	SILVER	PEDESTRIAN FLOOD DOOR PD-520	PS DOORS MANUFACTURING
D3		12'-0"x12'-0"	ANODIZED ALUMINUM SECTIONAL ROLL UP	SILVER	AUTOMATIC TRUCK ACCESS DOOR	PS DOORS-FLOOD GATE
W1		9'-0"x8'-0"	DOUBL PANE W/ ALUMINUM FRAME	SILVER	STORE FRONT STYLE	TYP. STORE FRONT
W2		6'-0"x8'-0"	DOUBL PANE W/ ALUMINUM FRAME	SILVER	STORE FRONT STYLE	TYP. STORE FRONT
W3		6'-0"x5'-0"	DOUBL PANE W/ ALUMINUM FRAME	SILVER	STORE FRONT STYLE	TYP. STORE FRONT
W4		9'-0"x5'-0"	DOUBL PANE W/ ALUMINUM FRAME	SILVER	STORE FRONT STYLE	TYP. STORE FRONT
W5		15'-0"x8'-0"	DOUBL PANE W/ ALUMINUM FRAME	SILVER	STORE FRONT STYLE	TYP. STORE FRONT

"The PD-520 is a specially designed pedestrian door capable of providing flood protection can handle flooding condi-"
"tions. The PD-520 is always in place, giving you 24/7 flood protection, while still allowing access to your facility on a daily basis."

REVISIONS	BY

REGISTERED PROFESSIONAL ENGINEER
MICHAEL M. SHADMAN
3977
EXP. 9/30/16
STRUCTURAL
STATE OF CALIFORNIA

THE USE OF THESE PLANS AND SPECIFICATION SHALL BE RESTRICTED TO THE SPECIFIC SITE FOR WHICH THEY WERE PREPARED AND PUBLICATION THEREOF SHALL BE EXPRESSLY LIMITED TO SUCH USE. RE-USE, REPRODUCTION OR PUBLICATION BY ANY METHOD, IN WHOLE OR IN PART, IS PROHIBITED. TITLE TO THE PLANS AND SPECIFICATIONS REMAINS WITH SHAD ENGINEERS, INC. WITHOUT PREJUDICE. VISUAL CONTACT WITH THESE PLANS AND SPECIFICATIONS SHALL CONSTITUTE PRIMA FACIE EVIDENCE OF THE ACCEPTANCE OF THE RESTRICTIONS.

MORONGO INDUSTRIAL PARK

MERJ, LLC, A CALIFORNIA LIMITED LIABILITY CO.
LITTLE MORONGA RD
CITY OF DESERT HOT SPRINGS

Shad Design Group
Architectural, Planning & Engineering
5091 1504 WAY SUITE 500
SAN JOSE, CA 95123
(408) 472-4285 FAX (408) 877-1528
email: shadman@sbcglobal.net

DATE: 6-20-2016

SCALE: 1/8=1'-0"

DRAWN: MS

JOB NO.

A-03

OF SHEETS