

Calvary Chapel Church  
65911 Pierson Blvd.  
Desert Hot Springs, Ca  
92240  
Lot 12 Winter Springs Tract-1  
#663-302-003-1 Zoning C-G

Abbreviations / Symbols

A/C	Air Conditioning	HDWR	Hardware
ACOUS.	Acoustical	HORIZ	Horizontal
A.D.	Area Drain	HT/HGT	Height
ADJ.	Adjustable	HR.	Hour
A.F.F.	Above Finish Floor		
ARCH.	Architectural	IN.	Inch/Inches
ASPH.	Asphalt	INSUL.	Insulation
		INT.	Interior
BD.	Board		
BLKG.	Blocking	LAM.	Laminated
BLDG.	Building	LAV.	Lavatory
BM.	Beam	LT.	Light
BOC.	Bottom Concrete		
BOT.	Bottom	MATL.	Material
		MECH.	Mechanical
CH.	Channel	MFGR.	Manufacturer
CJ.	Control Joint	MH.	Manhole
CLG.	Ceiling	MIN.	Minimum
CLKG.	Caulking	MIR.	Mirror
COL.	Column	MISC	Miscellaneous
CONC.	Concrete	MTL.	Metal
CONT.	Continuous		
CPT.	Carpet	NA.	Not Applicable
CTR.	Center	NEC.	Necessary
		NIC.	Not In Contract
DIA.	Diameter	NTS.	Not To Scale
DIM.	Dimension	NO.	Number
DN.	Down		
DTL.	Detail	OC.	On Center
		OPP.	Opposite
ELEC.	Electrical		
ELEV/EL.	Elevation	PLAS.	Plaster
EQ.	Equal	PLYWD.	Plywood
EXT.	Exterior	PR.	Pair
		PT.	Pressure Treated
FF.	Finished Floor	PTN.	Partition
FIN.	Finish		
FLR.	Floor	RAD.	Radius
FT.	Foot/Feet	REF.	Refrigerator
		REF.	Reference
GA.	Gauge	REQ'D	Required
GB.	Gypsum Board	RM.	Room
GL.	Glue Lam		
GYP.	Gypsum		

General Notes

1. These notes are general in nature and are intended to set minimum standards for construction. Where there is a conflict between drawing specifications and these notes, the stringent shall govern.
2. Any work to be performed at this location is to conform with the required local state and federal laws as well as to any other governing agencies, whether or not specified on these drawings.
3. Written information shall take precedence over graphic representations.
4. Sky Harbor Drafting shall not be responsible for the integrity of the existing structures, mechanical, electrical or plumbing systems, roof systems, asbestos, hazardous material or for any acts preformed by contractors, sub contractors used in any future work preformed on this property.
5. Drawings are the property of Sky Harbor Drafting and are not to be copied or reproduced without written permission of Sky Harbor Drafting.

Project Data

Building Area

Site Area	9,832 Sq ft
Structure Area	2,420 Sq ft

Vicinity Map



Sheet Index

- A0.1 Title Sheet
- A1.1 Site Map
- A1.2 Floor Dim
- A1.3 Reflected Ceiling
- A1.4 Elect / HVAC
- A2.1 Interior Elevation
- A2.2 Interior Elevation
- A2.3 Interior Elevation
- A3.1 Schedule Sheet

General Notes

SKY HARBOR DRAFTING  
P.O. BOX 2498 YUCCA VALLEY CA, 92286  
Owner: Robert E. Austin (951) 796-5644 email: austin3205@roadrunner.com

No.	Revision/Issue	Date

Firm Name and Address
Sky Harbor Drafting P.O.Box 2498 Yucca Valley Ca 92286
Drawn By: Robert E. Austin

Project Name and Address
65911 Pierson Blvd Desert Hot Springs 92240 Lot 12- Winter Springs

Project	Sheet
Title Sheet	
Date	2/10/14
Scale	1:1 Scale
	A0.1

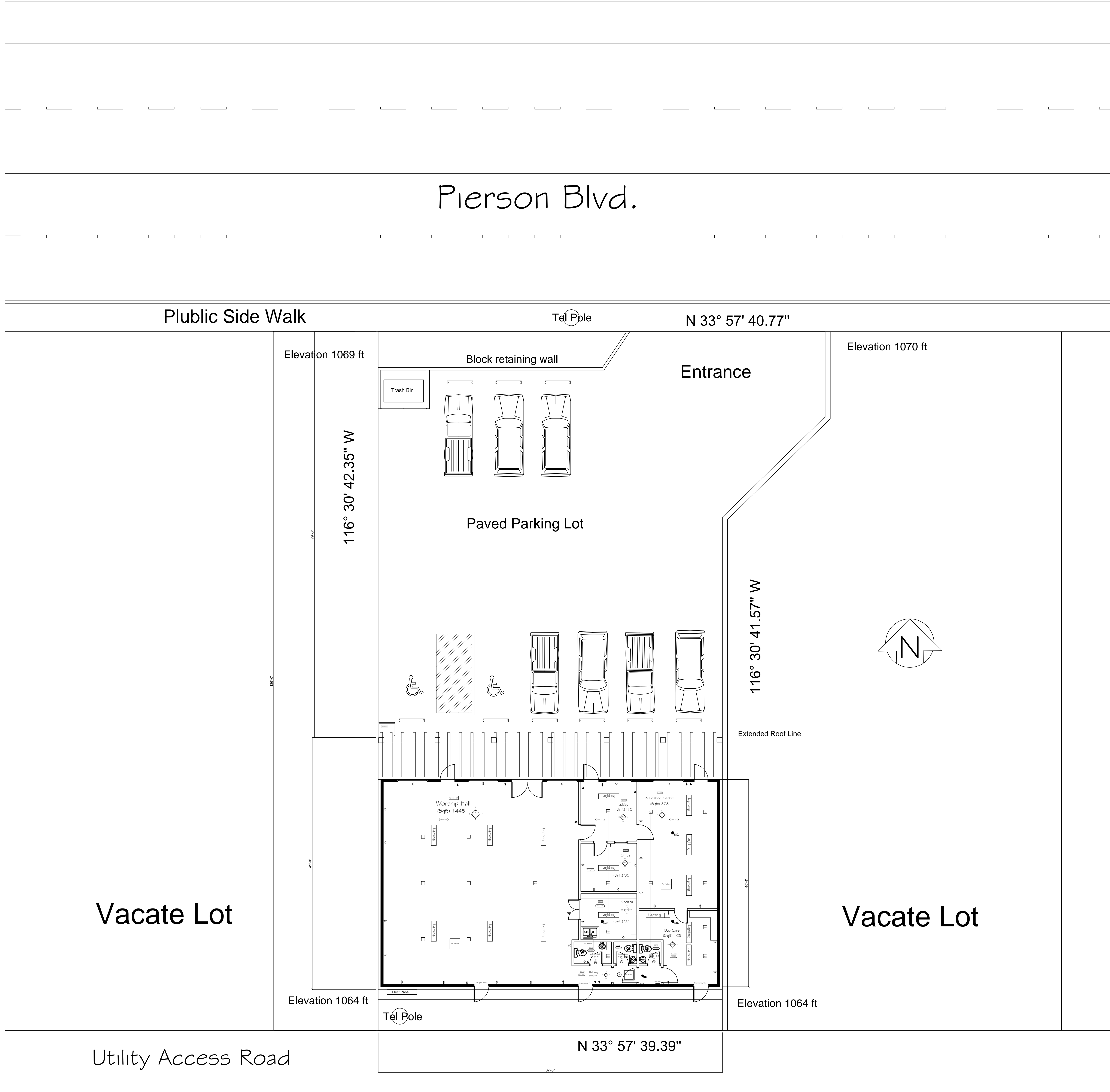

Pierson Blvd.

Plublic Side Walk

Tel Pole

N 33° 57' 40.77"

Elevation 1069 ft

116° 30' 42.35" W

Block retaining wall

Entrance

Elevation 1070 ft

Paved Parking Lot

116° 30' 41.57" W

Extended Roof Line

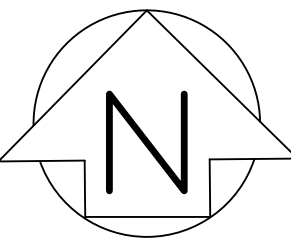

Vacate Lot

Elevation 1064 ft

Tel Pole

Elevation 1064 ft

N 33° 57' 39.39"

Utility Access Road

Site Plan

Key Notes

- 1. Existing Property Line
- 2. Public Sidewalk
- 3. Edge of Existing Pavement
- 4. Handy Cap Parking
- 5. Gas Meter
- 6. Water Meter
- 7. Type. Parking
- 8. Loading Zone
- 9. Existing building line
- 10. Extended Roof Line
- 11. Trash Bin
- 12. Main Elect Panel
- 13. Flag Pole

General Notes

- 1. Attic Space
- 2. Smoke Detector
- 3. Florescent Lighting 12"x48"
- 4. Thermostat
- 5. Fire Extinguisher
- 6. Exhaust fan
- 7. Fuse Panel
- 8. Emergency Exit
- 9. A.D.A. Bath
- 10. Alarm Panel
- 11. Bath Vanity
- 12. Kitchen Sink
- 13. Base Cabinets
- 14. Upper Cabinets
- 15. Round Light 8"
- 16. Track Lighting
- 17. Air Supply Vents
- 18. Air Return Vents

Plan Notes

- 1. Exterior Dim are to the outside face of the exterior finished surface unless otherwise noted.
- 2. Interior Dim are to face of finished drywall surface unless otherwise noted
- 3. All Dim to be field verified by contractor before work is to be started
- 4. See reflected ceiling plan for air conditioning supply and return locations

Reference Symbols

- 110 Elect
- Room-105 Room Number
- Ceiling 9'-0" Ceiling Height
- Dimension point
- Center Line
- Thermostat
- Window Type
- Interior Elevation Indicator

General Notes

SKY HARBOR DRAFTING

P.O. BOX 2498 YUCCA VALLEY CA, 92286

Owner: Robert E. Austin (951) 796-5644 email: austin3205@roadrunner.com

No.	Revision/Issue	Date

Firm Name and Address

Sky Harbor Drafting  
P.O.Box 2498  
Yucca Valley Ca  
92286

Drawn By: Robert E. Austin

Project Name and Address

65911 Pierson Blvd  
Desert Hot Springs  
92240  
Lot 12- Winter Springs

Project	Site Plan	Sheet <b>A1.1</b>
Date	2/10/14	
Scale	1/8" Scale	

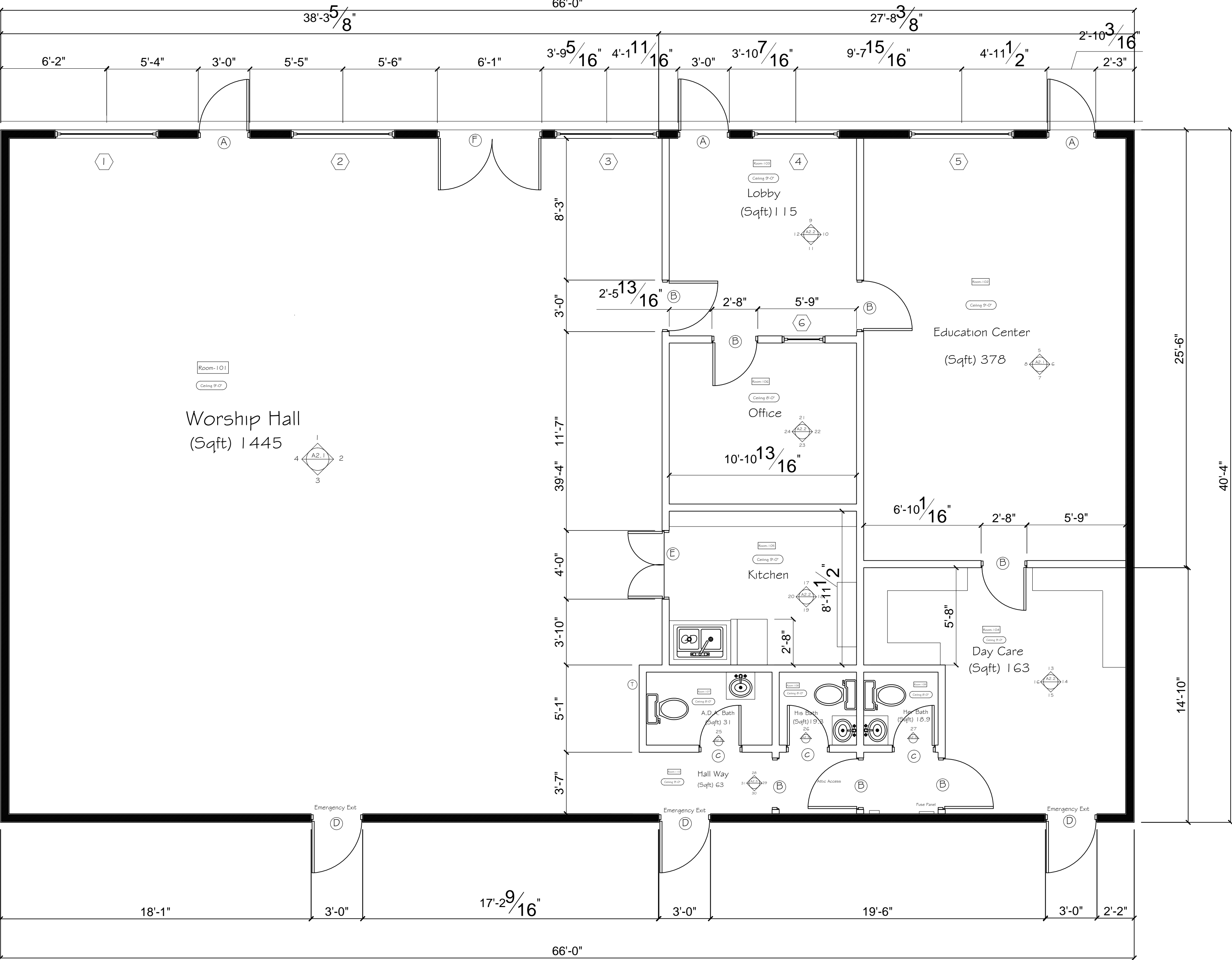

Floor Plan Dimension

Key Notes

- 1. Existing Property Line
- 2. Public Sidewalk
- 3. Edge of Existing Pavement
- 4. Handy Cap Parking
- 5. Gas Meter
- 6. Water Meter
- 7. Type. Parking
- 8. Loading Zone
- 9. Existing building line
- 10. Extended Roof Line
- 11. Trash Bin
- 12. Main Elect Panel
- 13. Flag Pole

General Notes

- 1. Attic Space
- 2. Smoke Detector
- 3. Florescent Lighting 12"x48"
- 4. Thermostat
- 5. Fire Extinguisher
- 6. Exhaust fan
- 7. Fuse Panel
- 8. Emergency Exit
- 9. A.D.A. Bath
- 10. Alarm Panel
- 11. Bath Vanity
- 12. Kitchen Sink
- 13. Base Cabinets
- 14. Upper Cabinets
- 15. Round Light 8"
- 16. Track Lighting
- 17. Air Supply Vents
- 18. Air Return Vents

Plan Notes

- 1. Exterior Dim are to the outside face of the exterior finished surface unless otherwise noted.
- 2. Interior Dim are to face of finished drywall surface unless otherwise noted
- 3. All Dim to be field verified by contractor before work is to be started
- 4. See reflected ceiling plan for air conditioning supply and return locations

Reference Symbols

- 110 Elect
- Room-105 Room Number
- Ceiling 9'-0" Ceiling Height
- Dimension point
- Center Line
- Thermostat
- Window Type
- Interior Elevation Indicator

General Notes

SKY HARBOR DRAFTING

P.O. BOX 2498 YUCCA VALLEY CA, 92286

Owner: Robert E. Austin (951) 796-5644 email: austin3205@roadrunner.com

No.	Revision/Issue	Date

Firm Name and Address

Sky Harbor Drafting  
P.O.Box 2498  
Yucca Valley Ca  
92286

Drawn By: Robert E. Austin

Project Name and Address

65911 Pierson Blvd  
Desert Hot Springs  
92240  
Lot 12- Winter Springs

Project Floor Dim Sheet	Sheet
Date 2/10/14	A1.2
Scale 1/4" Scale	



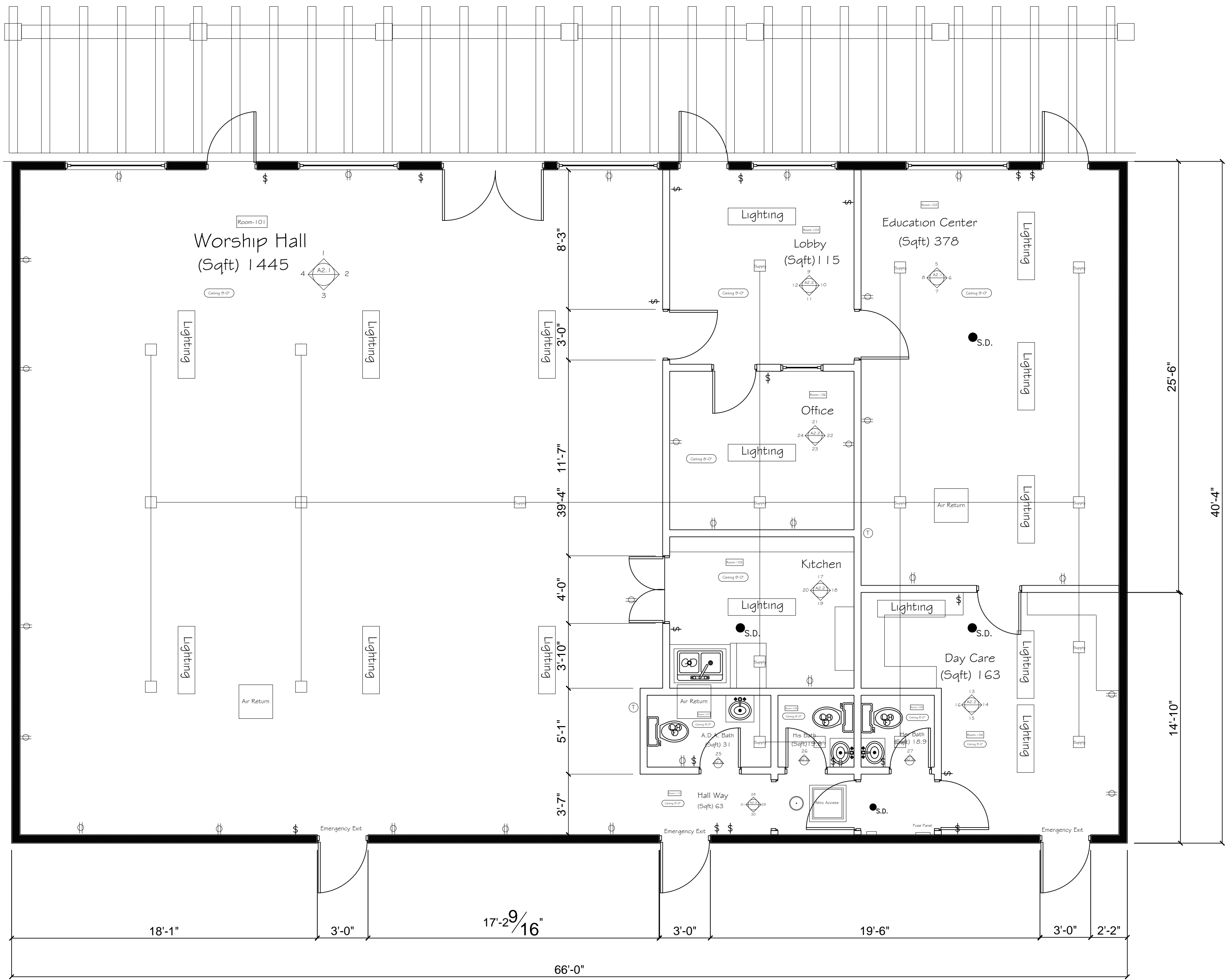

Floor Plan Reflected Ceiling

Key Notes

- 1. Existing Property Line
- 2. Public Sidewalk
- 3. Edge of Existing Pavement
- 4. Handy Cap Parking
- 5. Gas Meter
- 6. Water Meter
- 7. Type. Parking
- 8. Loading Zone
- 9. Existing building line
- 10. Extended Roof Line
- 11. Trash Bin
- 12. Main Elect Panel
- 13. Flag Pole

General Notes

- 1. Attic Space
- 2. Smoke Detector
- 3. Florescent Lighting 12"x48"
- 4. Thermostat
- 5. Fire Extinguisher
- 6. Exhaust fan
- 7. Fuse Panel
- 8. Emergency Exit
- 9. A.D.A. Bath
- 10. Alarm Panel
- 11. Bath Vanity
- 12. Kitchen Sink
- 13. Base Cabinets
- 14. Upper Cabinets
- 15. Round Light 8"
- 16. Track Lighting
- 17. Air Supply Vents
- 18. Air Return Vents

Plan Notes

- 1. Extensor Dim are to the outside face of the exterior finished surface unless otherwise noted.
- 2. Interior Dim are to face of finished drywall surface unless otherwise noted
- 3. All Dim to be field verified by contractor before work is to be started
- 4. See reflected ceiling plan for air conditioning supply and return locations

Reference Symbols

- 110 Elect
- Room-105 Room Number
- Ceiling 9'-0" Ceiling Height
- Dimension point
- Center Line
- Thermostat
- Window Type
- Interior Elevation Indicator

General Notes

SKY HARBOR DRAFTING

P.O. BOX 2498 YUCCA VALLEY CA, 92286

Owner: Robert E. Austin (951) 796-5644 email: austin3205@roadrunner.com

No.	Revision/Issue	Date
Firm Name and Address		
Sky Harbor Drafting P.O.Box 2498 Yucca Valley Ca 92286 Drawn By: Robert E. Austin		
Project Name and Address		
65911 Pierson Blvd Desert Hot Springs 92240 Lot 12- Winter Springs		
Project Reflected Ceiling	Sheet	A1.3
Date	2/10/14	
Scale	1/4" Scale	

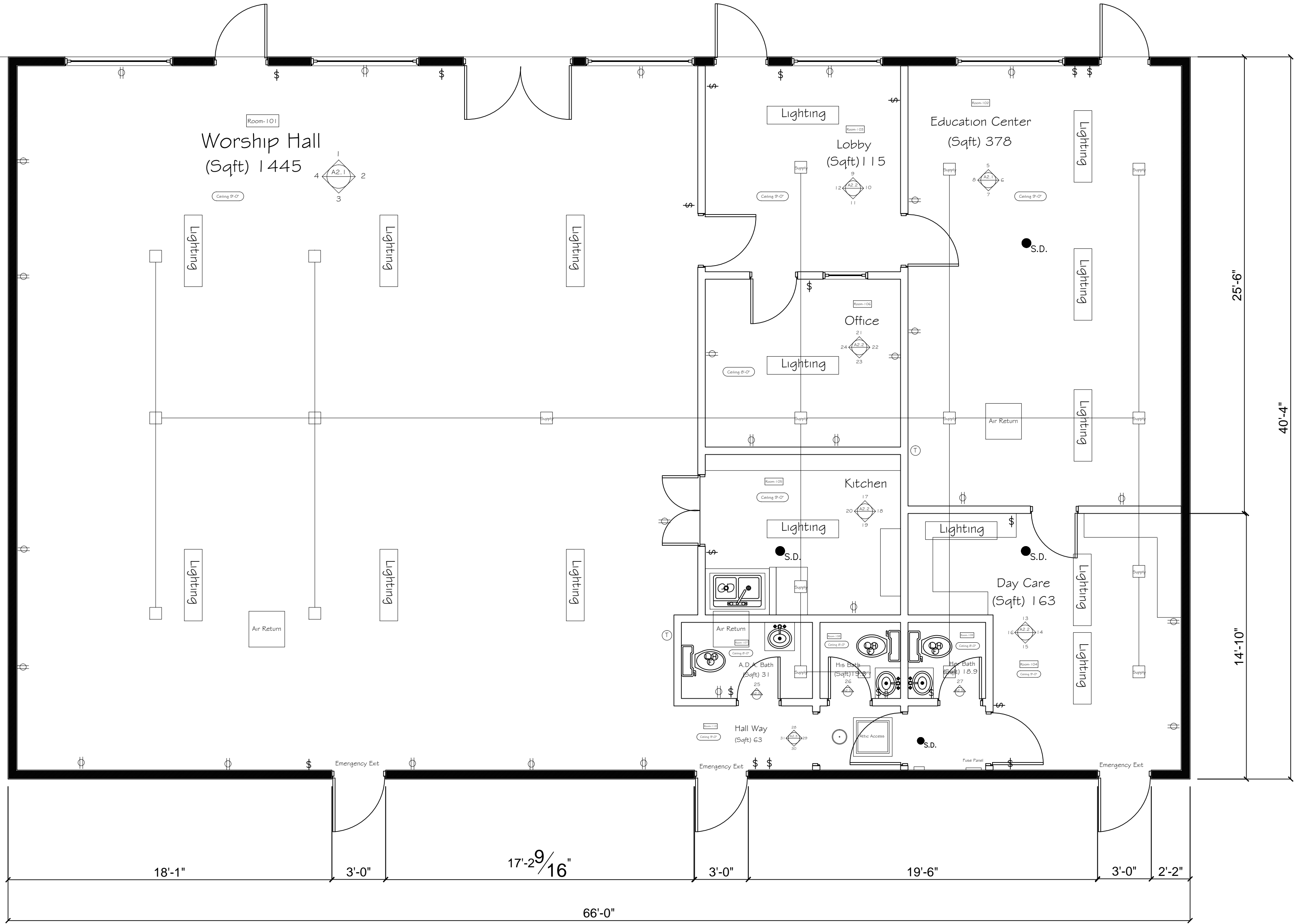

Floor Plan Elect / HVAC

Key Notes

- 1. Existing Property Line
- 2. Public Sidewalk
- 3. Edge of Existing Pavement
- 4. Handy Cap Parking
- 5. Gas Meter
- 6. Water Meter
- 7. Type. Parking
- 8. Loading Zone
- 9. Existing building line
- 10. Extended Roof Line
- 11. Trash Bin
- 12. Main Elect Panel
- 13. Flag Pole

General Notes

- 1. Attic Space
- 2. Smoke Detector
- 3. Florescent Lighting 12"x48"
- 4. Thermostat
- 5. Fire Extinguisher
- 6. Exhaust fan
- 7. Fuse Panel
- 8. Emergency Exit
- 9. A.D.A. Bath
- 10. Alarm Panel
- 11. Bath Vanity
- 12. Kitchen Sink
- 13. Base Cabinets
- 14. Upper Cabinets
- 15. Round Light 8"
- 16. Track Lighting
- 17. Air Supply Vents
- 18. Air Return Vents

Plan Notes

- 1. Exterior Dim are to the outside face of the exterior finished surface unless otherwise noted.
- 2. Interior Dim are to face of finished drywall surface unless otherwise noted
- 3. All Dim to be field verified by contractor before work is to be started
- 4. See reflected ceiling plan for air conditioning supply and return locations

Reference Symbols

- 110 Elect
- Room-105 Room Number
- Ceiling 9'-0" Ceiling Height
- Dimension point
- Center Line
- Thermostat
- Window Type
- Interior Elevation Indicator

General Notes

SKY HARBOR DRAFTING

P.O. BOX 2498 YUCCA VALLEY CA, 92286

Owner: Robert E. Austin (951) 796-5644 email: austin3205@roadrunner.com

No.	Revision/Issue	Date
Firm Name and Address		
Sky Harbor Drafting P.O.Box 2498 Yucca Valley Ca 92286 Drawn By: Robert E. Austin		
Project Name and Address		
65911 Pierson Blvd Desert Hot Springs 92240 Lot 12- Winter Springs		
Project Elect/HVAC	Date 2/10/14	Sheet <div>A1.4</div>
Scale 1/4" Scale		

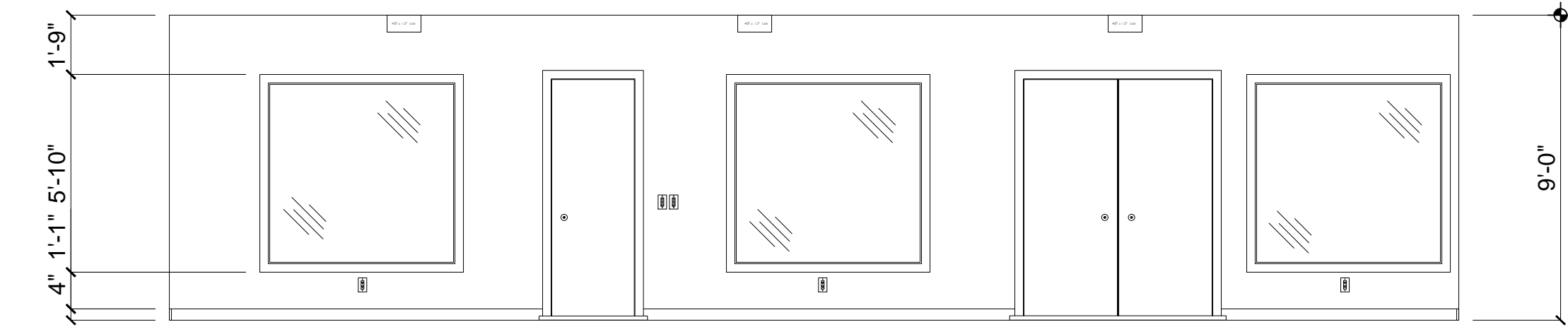

1  
Worship Hall  
North Elevation

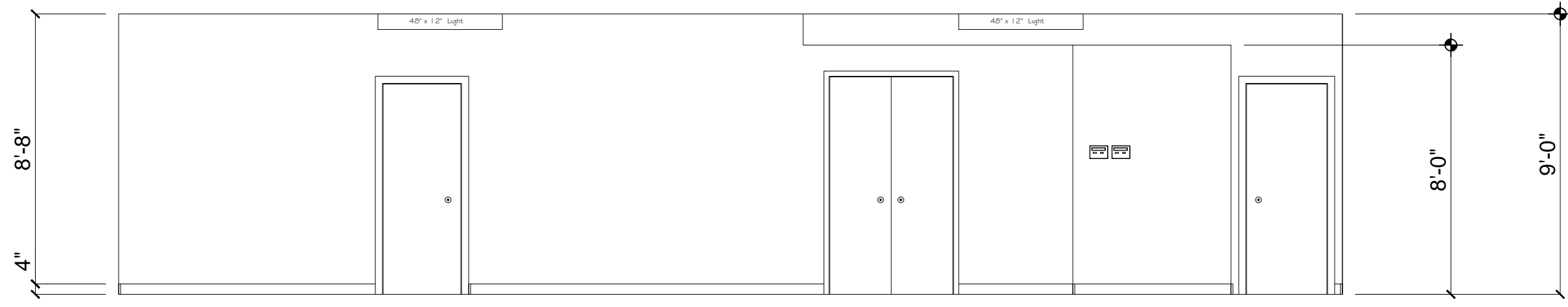

2  
Worship Hall  
East Elevation

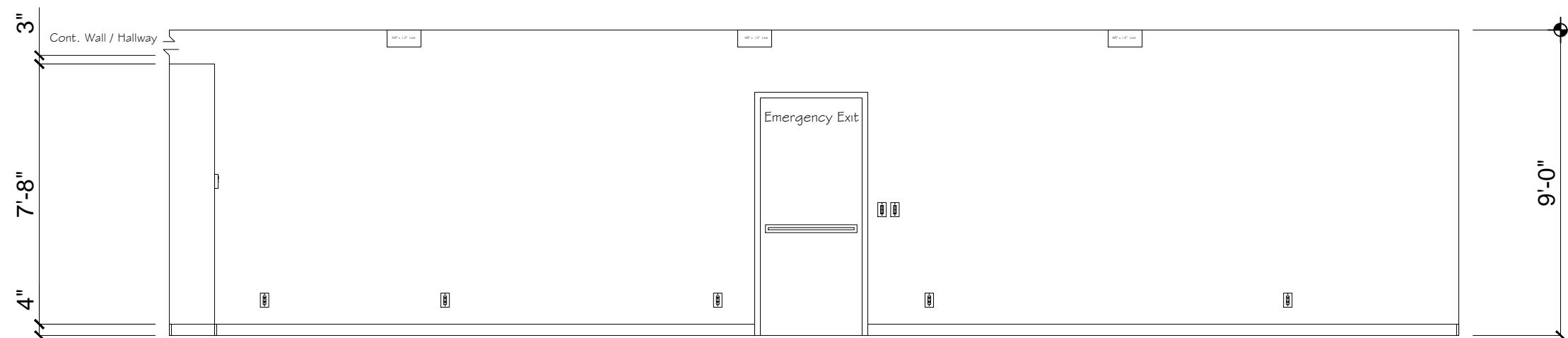

3  
Worship Hall  
South Elevation



4  
Worship Hall  
West Elevation

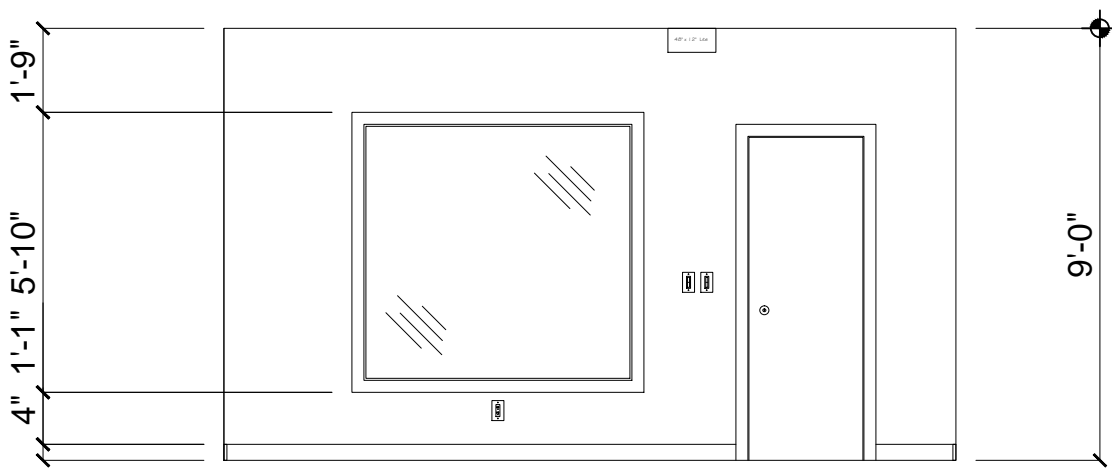

5  
Education Center  
North Elevation

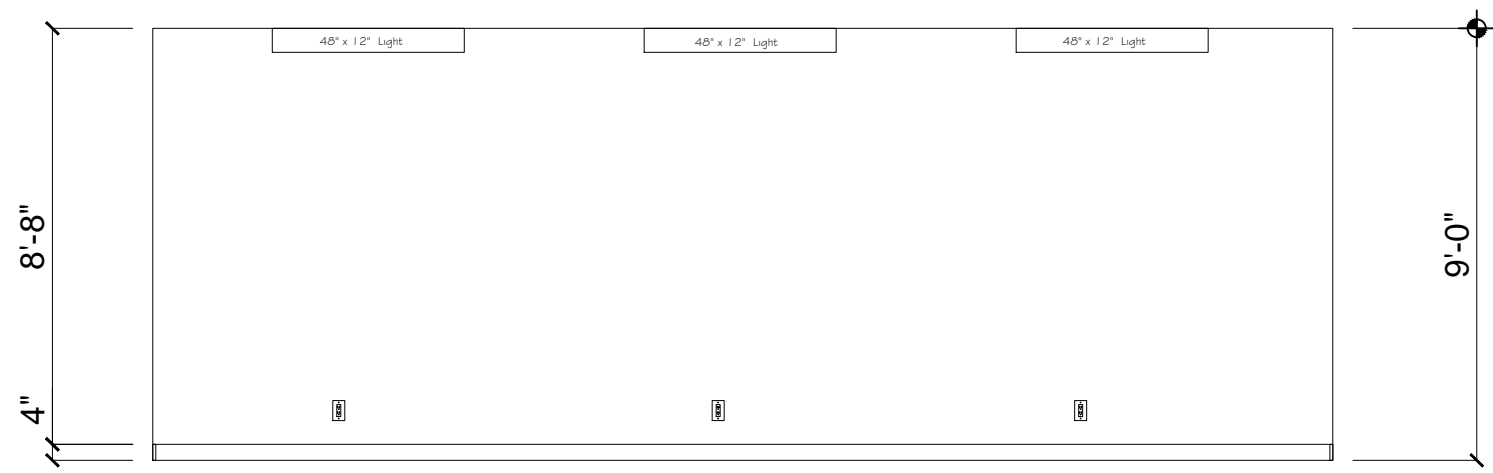

6  
Education Center  
East Elevation

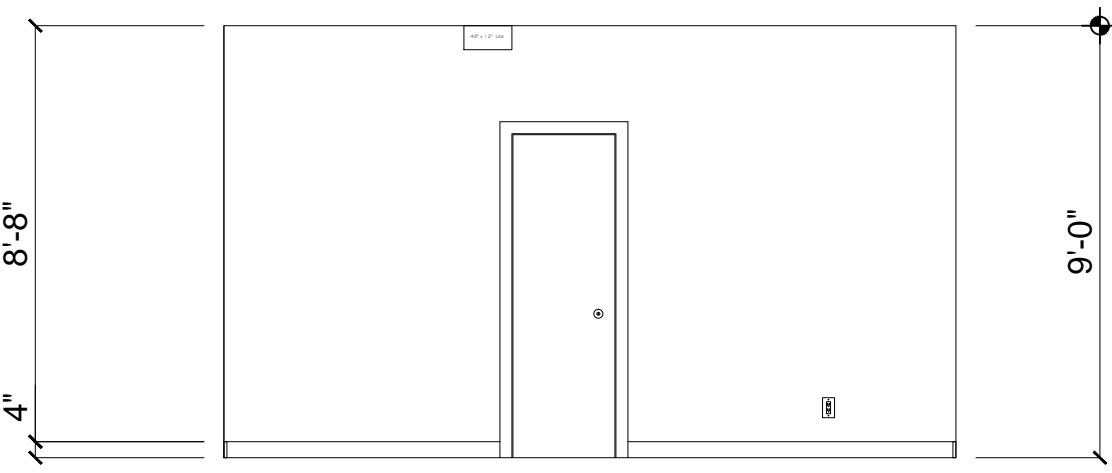

7  
Education Center  
South Elevation

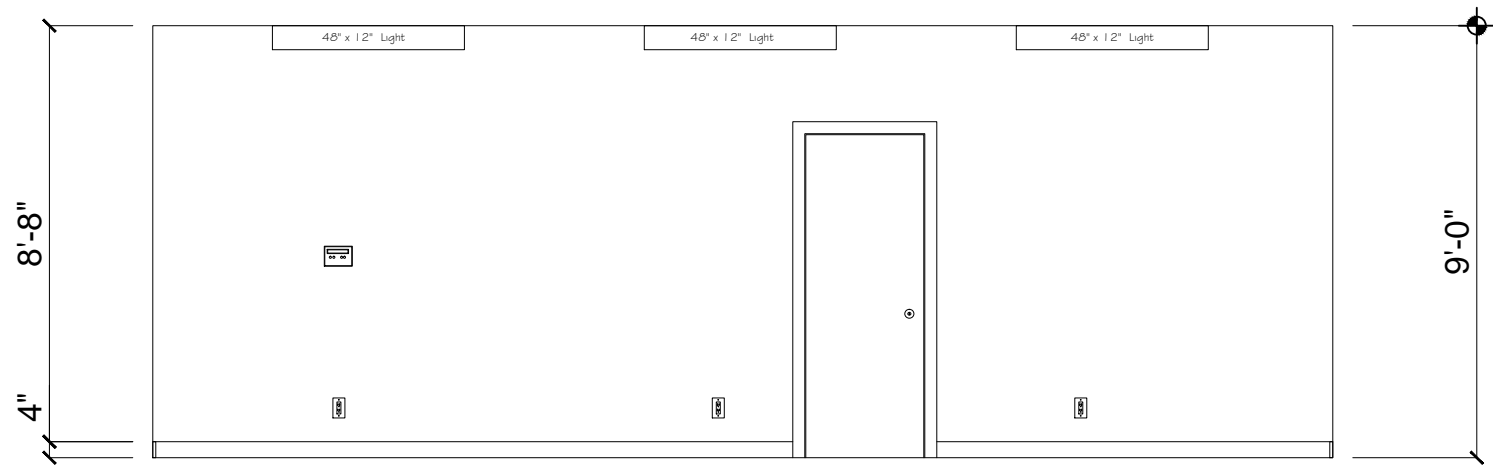

8  
Education Center  
West Elevation

## Key Notes

- Existing Property Line
- Public Sidewalk
- Edge of Existing Pavement
- Handy Cap Parking
- Gas Meter
- Water Meter
- Type. Parking
- Loading Zone
- Existing building line
- Extended Roof Line
- Trash Bin
- Main Elect Panel
- Flag Pole

## General Notes

- Attic Space
- Smoke Detector
- Florescent Lighting 12"x48"
- Thermostat
- Fire Extinguisher
- Exhaust fan
- Fuse Panel
- Emergency Exit
- A.D.A. Bath
- Alarm Panel
- Bath Vanity
- Kitchen Sink
- Base Cabinets
- Upper Cabinets
- Round Light 8"
- Track Lighting
- Air Supply Vents
- Air Return Vents

## Plan Notes

- Exterior Dim are to the outside face of the exterior finished surface unless otherwise noted.
- Interior Dim are to face of finished drywall surface unless otherwise noted
- All Dim to be field verified by contractor before work is to be started
- See reflected ceiling plan for air conditioning supply and return locations

## Reference Symbols

- 110 Elect
- Room-105 Room Number
- Ceiling 9'-0" Ceiling Height
- Dimension point
- Center Line
- Thermostat
- Window Type
- Interior Elevation Indicator

General Notes

SKY HARBOR DRAFTING

P.O. BOX 2498 YUCCA VALLEY CA, 92286

Owner: Robert E. Austin (951) 796-5644 email: austin3205@roadrunner.com

No.	Revision/Issue	Date
-----	----------------	------

Firm Name and Address

Sky Harbor Drafting  
P.O.Box 2498  
Yucca Valley Ca  
92286  
Drawn By: Robert E. Austin

Project Name and Address

65911 Pierson Blvd  
Desert Hot Springs  
92240  
Lot 12- Winter Springs

Project	Sheet	
Elevations	A2.1	
Date		2/10/14
Scale		1/4" Scale

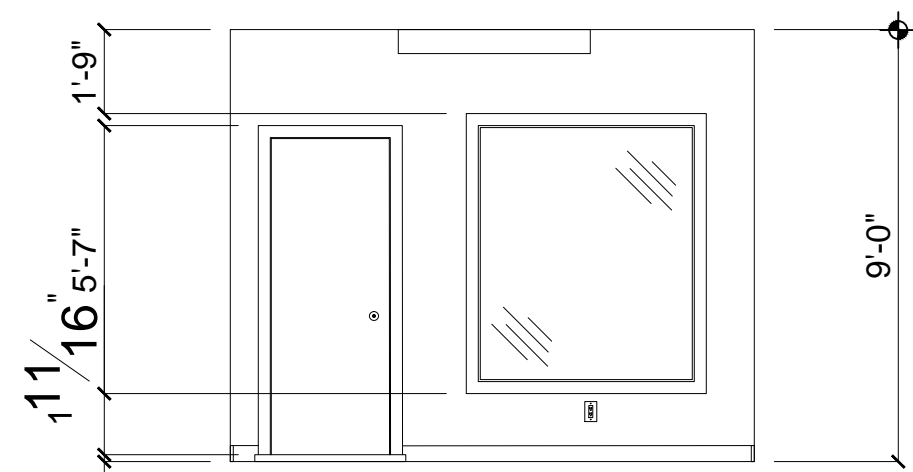

9 Lobby  
North Elevation

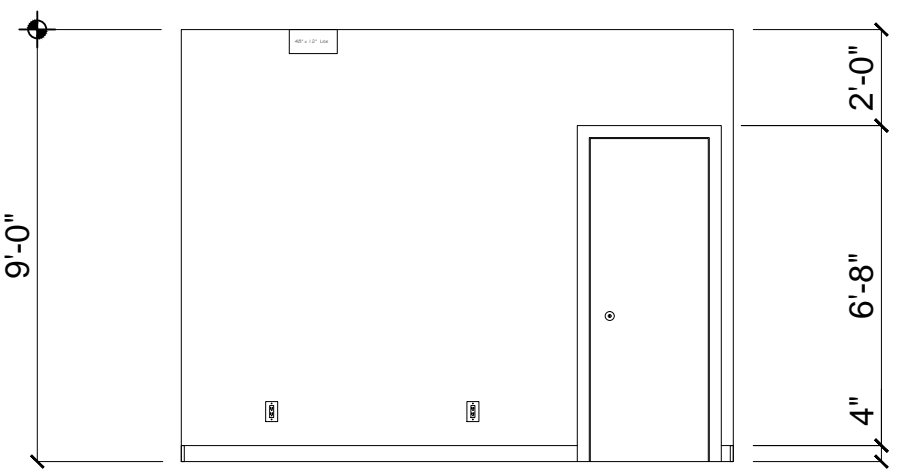

10 Lobby  
East Elevation

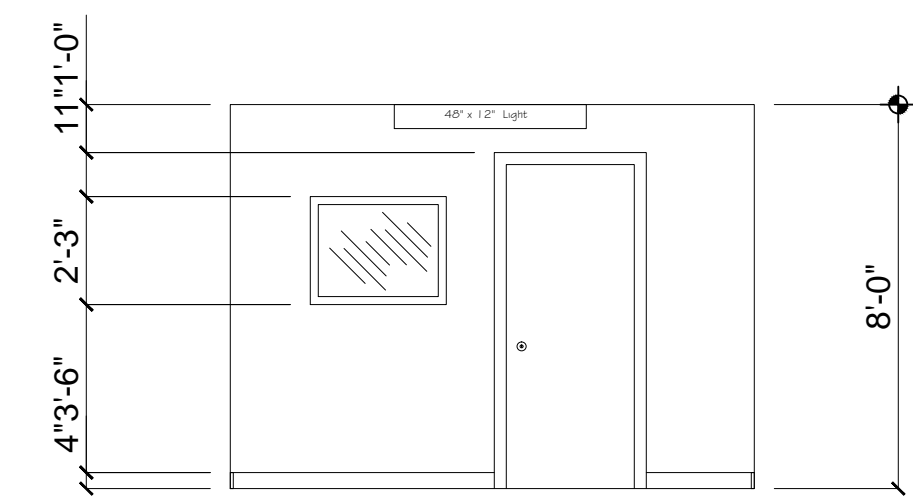

11 Lobby  
South Elevation

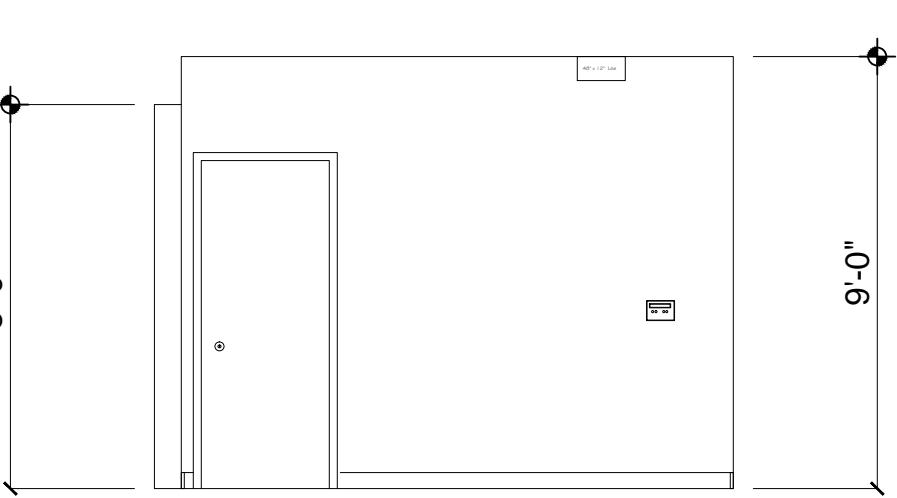

12 Lobby  
West Elevation

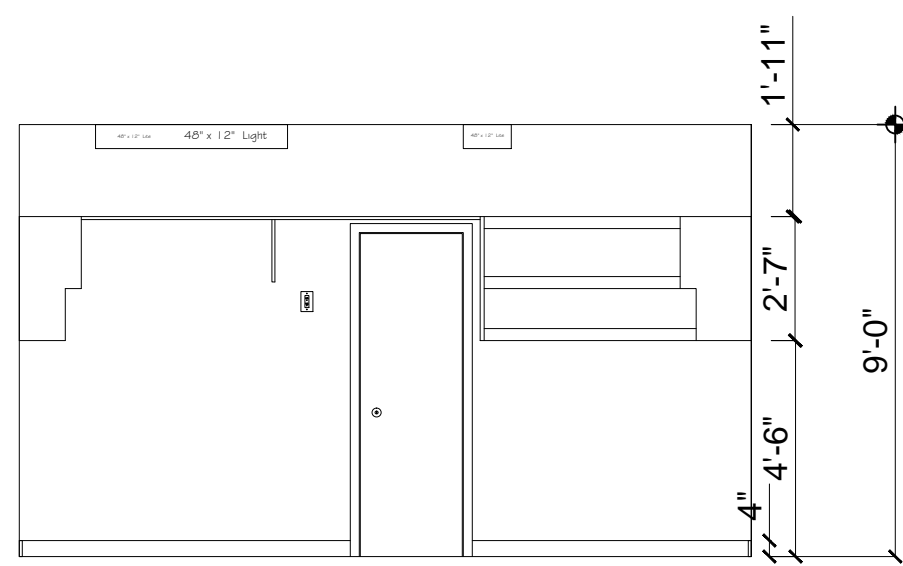

13 Day Care  
North Elevation

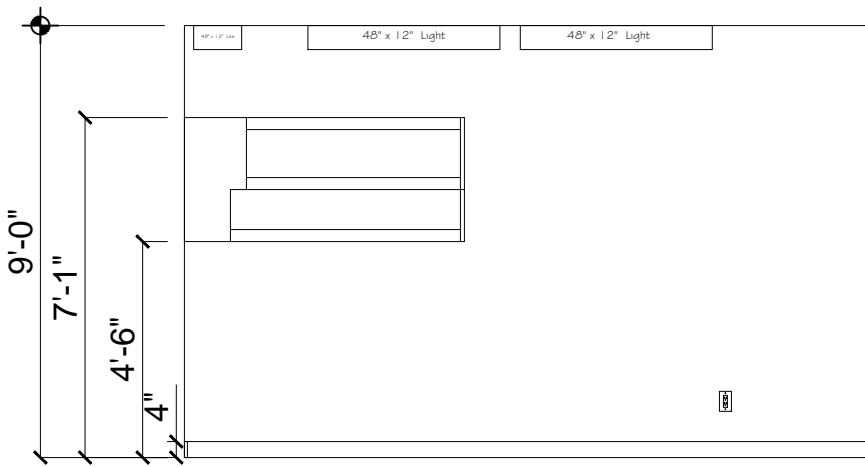

14 Day Care  
East Elevation



15 Day Care  
South Elevation

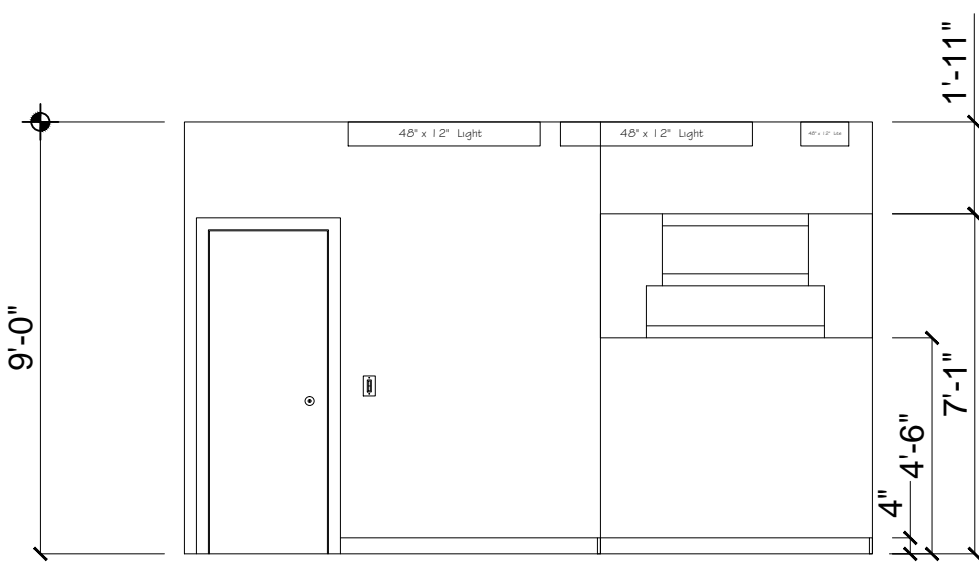

16 Day Care  
West Elevation

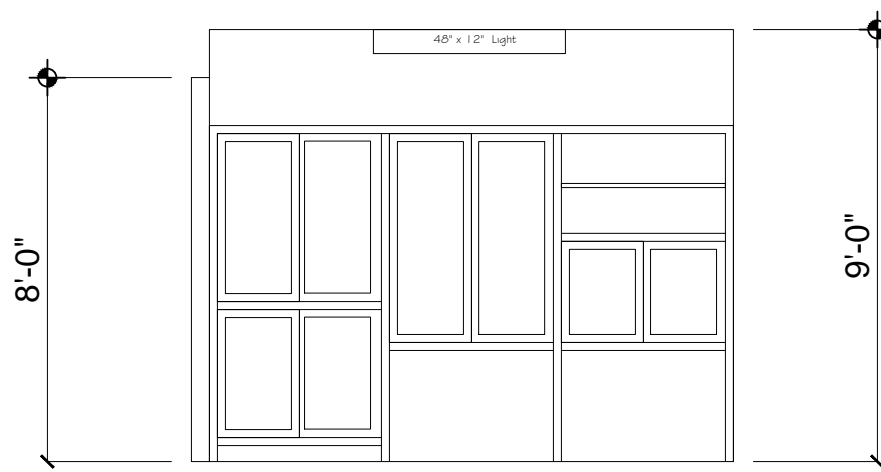

17 Kitchen  
North Elevation

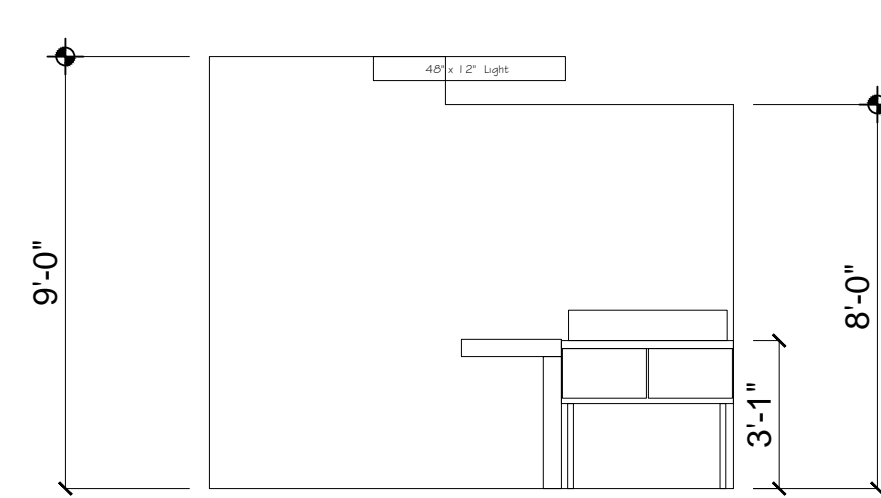

19 Kitchen  
South Elevation

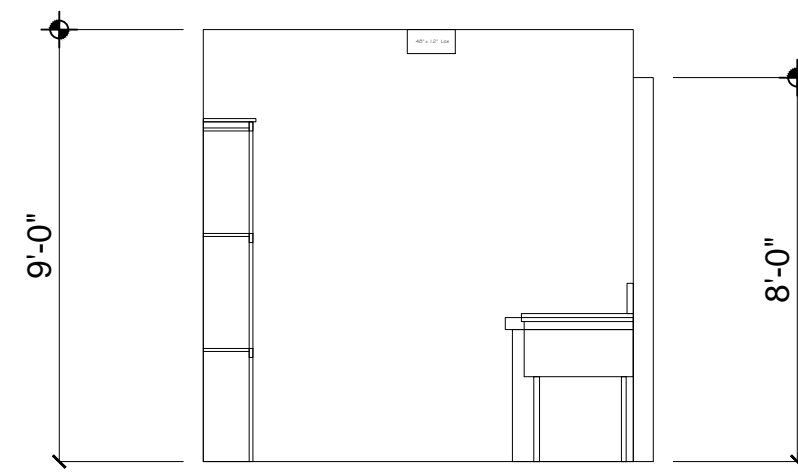

18 Kitchen  
East Elevation

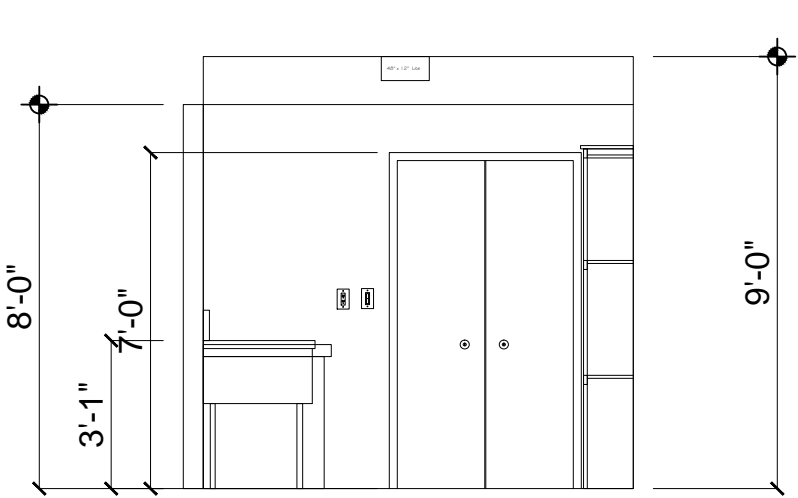

20 Kitchen  
West Elevation

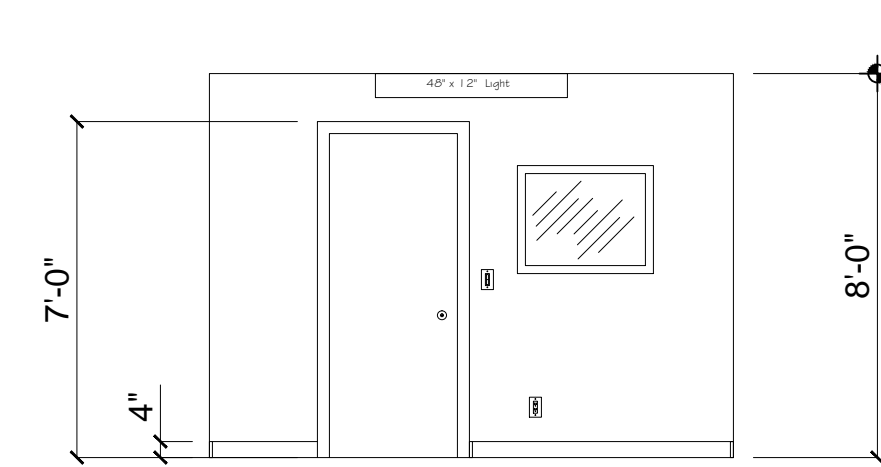

21 Office  
North Elevation

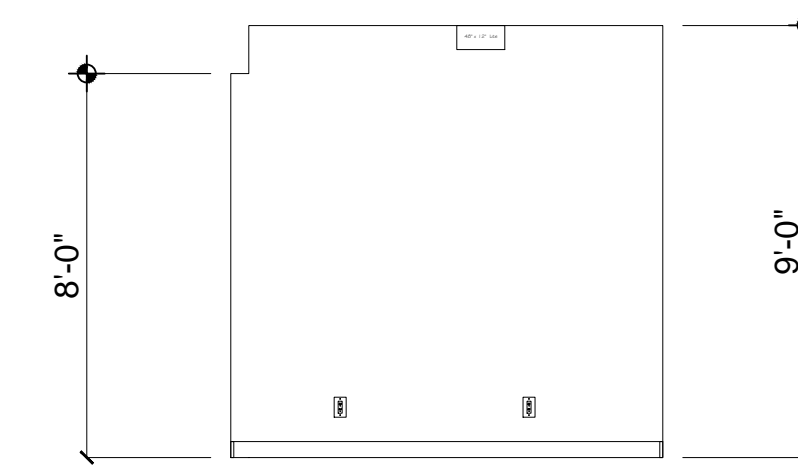

22 Office  
East Elevation

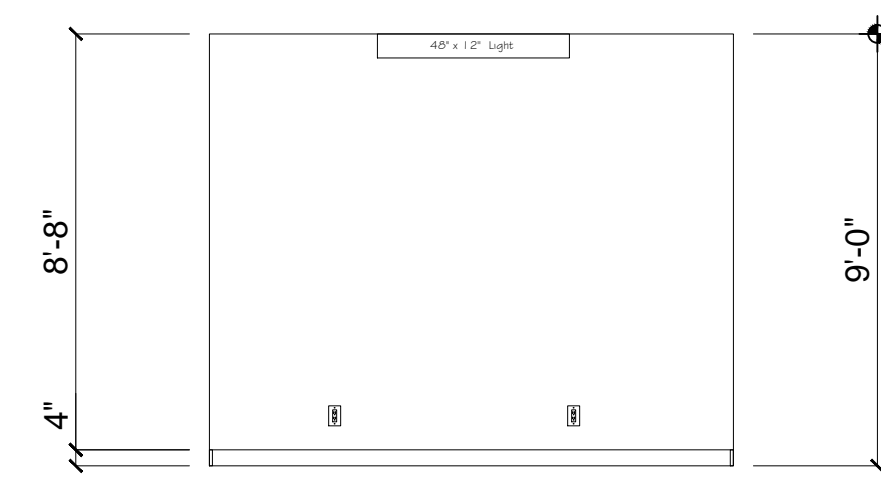

23 Office  
South Elevation

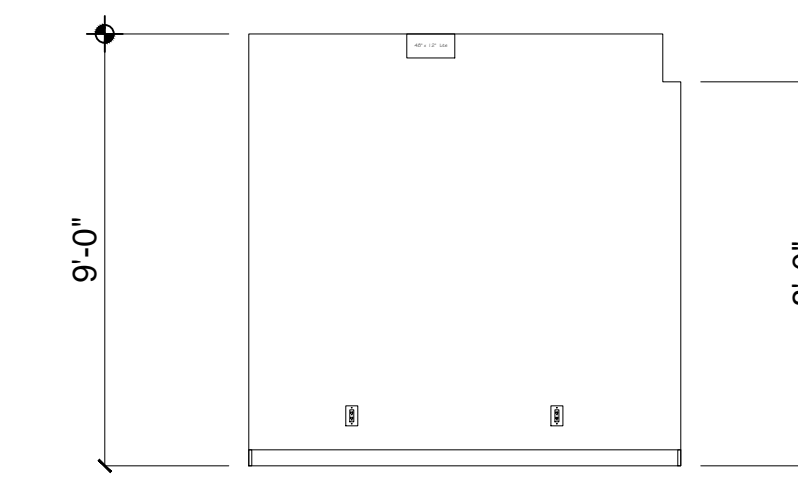

24 Office  
West Elevation

## Key Notes

- Existing Property Line
- Public Sidewalk
- Edge of Existing Pavement
- Handy Cap Parking
- Gas Meter
- Water Meter
- Type. Parking
- Loading Zone
- Existing building line
- Extended Roof Line
- Trash Bin
- Main Elect Panel
- Flag Pole

## General Notes

- Attic Space
- Smoke Detector
- Florescent Lighting 12"x48"
- Thermostat
- Fire Extinguisher
- Exhaust fan
- Fuse Panel
- Emergency Exit
- A.D.A. Bath
- Alarm Panel
- Bath Vanity
- Kitchen Sink
- Base Cabinets
- Upper Cabinets
- Round Light 8"
- Track Lighting
- Air Supply Vents
- Air Return Vents

## Plan Notes

- Exterior Dim are to the outside face of the exterior finished surface unless otherwise noted.
- Interior Dim are to face of finished drywall surface unless otherwise noted
- All Dim to be field verified by contractor before work is to be started
- See reflected ceiling plan for air conditioning supply and return locations

## Reference Symbols

- 110 Elect
- Room-105 Room Number
- Ceiling 9'-0" Ceiling Height
- Dimension point
- C Center Line
- T Thermostat
- 2 Window Type
- Interior Elevation Indicator

### General Notes

SKY HARBOR DRAFTING

P.O. BOX 2498 YUCCA VALLEY CA, 92286

Owner: Robert E. Austin (951) 796-5644 email: austin3205@roadrunner.com

No.	Revision/Issue	Date
Firm Name and Address		
Sky Harbor Drafting P.O.Box 2498 Yucca Valley Ca 92286 Drawn By: Robert E. Austin		
Project Name and Address		
65911 Pierson Blvd Desert Hot Springs 92240 Lot 12- Winter Springs		
Project Elevations	A2.2	
Date 2/10/14		
Scale 1/4" Scale		

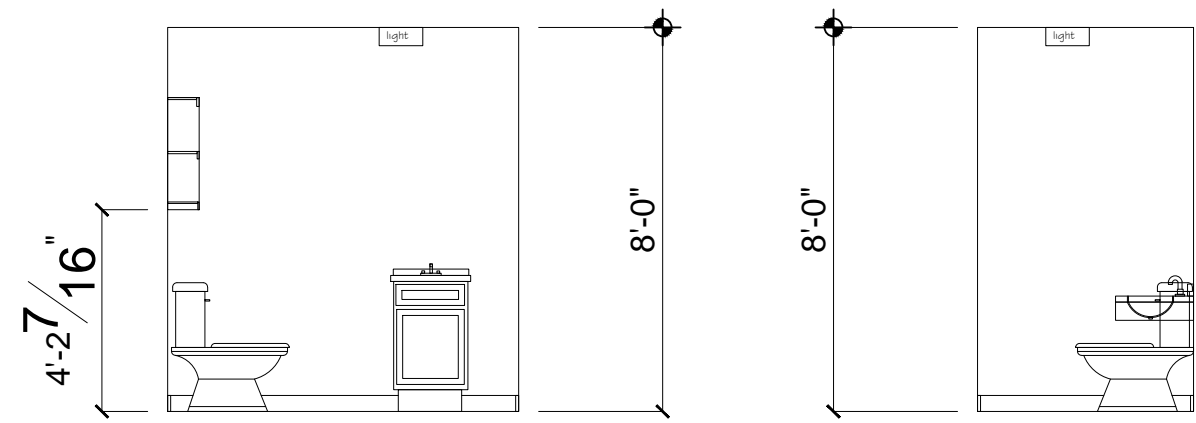

25 ADA Bath  
North Elevation

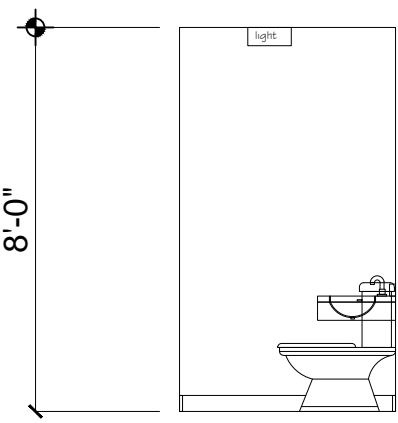

26 His Bath  
North Elevation

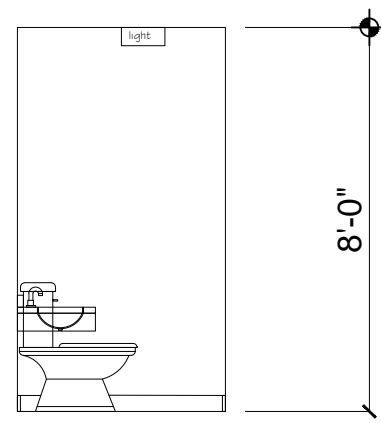

27 Her Bath  
North Elevation

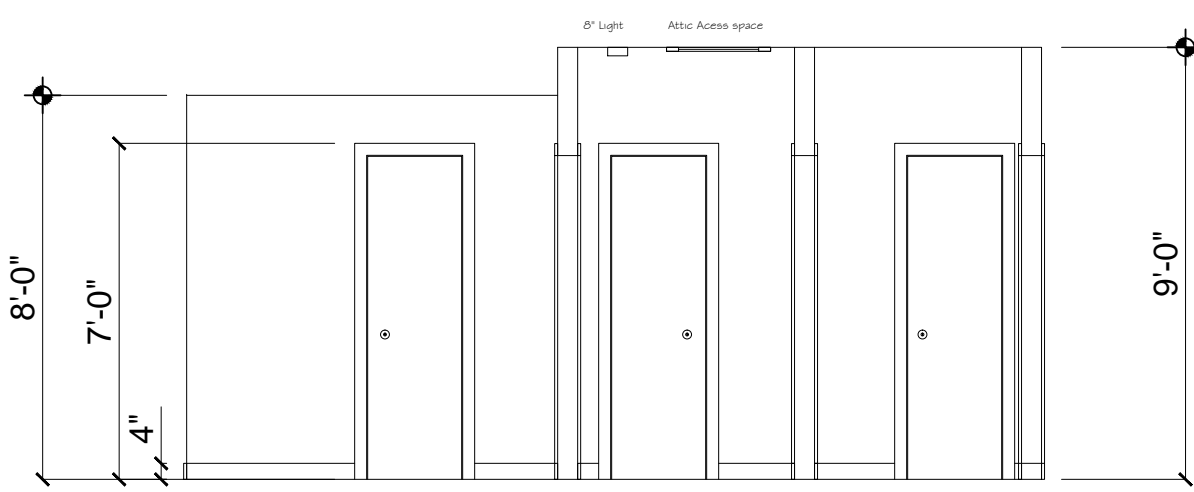

28 Hallway  
North Elevation

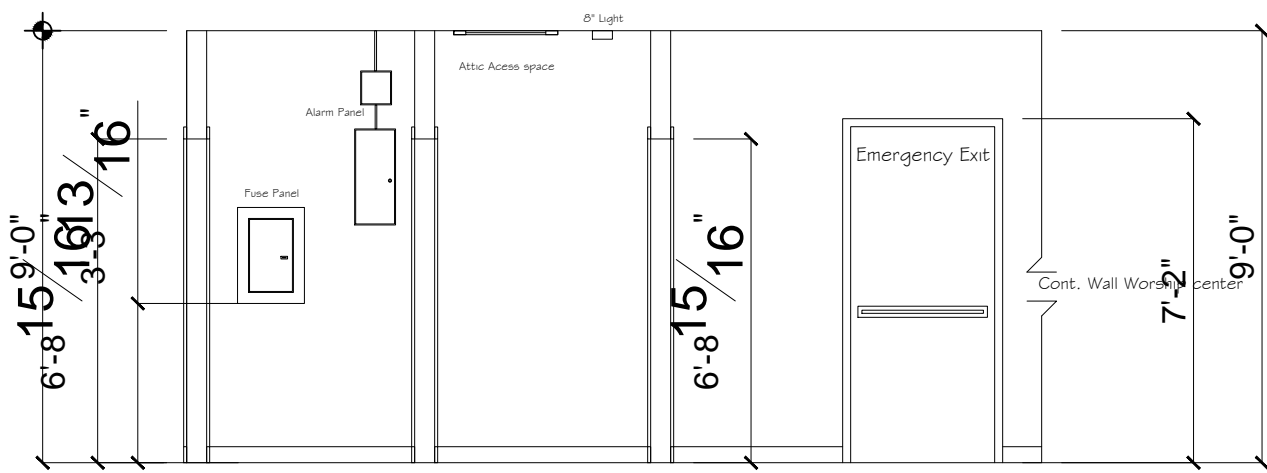

30 Hallway  
South Elevation

## Key Notes

- Existing Property Line
- Public Sidewalk
- Edge of Existing Pavement
- Handy Cap Parking
- Gas Meter
- Water Meter
- Type. Parking
- Loading Zone
- Existing building line
- Extended Roof Line
- Trash Bin
- Main Elect Panel
- Flag Pole

## General Notes

- Attic Space
- Smoke Detector
- Florescent Lighting 12"x48"
- Thermostat
- Fire Extinguisher
- Exhaust fan
- Fuse Panel
- Emergency Exit
- A.D.A. Bath
- Alarm Panel
- Bath Vanity
- Kitchen Sink
- Base Cabinets
- Upper Cabinets
- Round Light 8"
- Track Lighting
- Air Supply Vents
- Air Return Vents

## Plan Notes

- Exterior Dim are to the outside face of the exterior finished surface unless otherwise noted.
- Interior Dim are to face of finished drywall surface unless otherwise noted
- All Dim to be field verified by contractor before work is to be started
- See reflected ceiling plan for air conditioning supply and return locations

## Reference Symbols

- 110 Elect
- Room-105 Room Number
- Ceiling 9'-0" Ceiling Height
- Dimension point
- Center Line
- Thermostat
- Window Type
- Interior Elevation Indicator

## General Notes

SKY HARBOR DRAFTING

P.O. BOX 2498 YUCCA VALLEY CA, 92286

Owner: Robert E. Austin (951) 796-5644 email: austin3205@roadrunner.com

No.	Revision/Issue	Date
-----	----------------	------

Firm Name and Address  
Sky Harbor Drafting  
P.O.Box 2498  
Yucca Valley Ca  
92286  
Drawn By: Robert E. Austin

Project Name and Address  
65911 Pierson Blvd  
Desert Hot Springs  
92240  
Lot 12- Winter Springs

Project Elevations	Sheet A2.3
Date 2/10/14	
Scale 1/4" Scale	



WINDOW SCHEDULE				
MK	SIZE WIDTH X HEIGHT	MATERIAL FRAME	TYPE	NOTES
1	70" x 72"	Metal	ST	
2	70" x 72"	Metal	ST	
3	70" x 72"	Metal	ST	
4	70" x 72"	Metal	ST	
5	70" x 72"	Metal	ST	
6	27" x 34"	Wood	ST	

DOOR SCHEDULE										
DOOR							FRAME			REMARKS
NO.	SIZE			TYPE	MATERIAL	FINISH				
	WIDTH	HEIGHT	TH.							
A	36"	84"	1 1/2"	Entry	Wood	Paint	Wood	Paint		
B	36"	84"	1 1/2"	Pass	Wood	Paint	Wood	Paint		
C	32"	84"	1 1/2"	Pass	Wood	Paint	Wood	Paint		
D	36"	84"	1 1/2"	Emergency Exit	Metal	Paint	Metal	Paint		
E	48"	84"	1 1/2"	Double	Wood	Paint	Wood	Paint		
F	48"	84"	1 1/2"	Entry	Wood	Paint	Wood	Paint		
			</							

ROOM FINISH SCHEDULE										
NO.	ROOM NAME	FLOOR	BASE	WALLS				CEILING	HEIGHT	REMARKS
				N	E	S	W			
101	Worship Hall	5	3	1	1	1	1	3	108"	
102	Education Center	5	3	1	1	1	1	3	108"	
103	Lobby	5	3	1	1	1	1	3	108"	
104	Day Care	5	3	1	1	1	1	3	108"	
105	Kitchen	3	3	1	1	1	1	3	108"	
106	Office	5	3	1	1	1	1	3	96 1/2"	
107	A.D.A. Bath	5	3	1	1	1	1	3	96 1/2"	
108	His Bath	5	3	1	1	1	1	3	96 1/2"	
109	Her Bath	5	3	1	1	1	1	3	96 1/2"	
110	Hallway	5	3	1	1	1	1	3	108"	

ROOM FINISH KEY

FLOORS

- 1. CARPET (NIC.)
- 2. ENTRY MAT (NIC.)
- 3. SHEET VINYL (NIC.)
- 4. SEALED CONCRETE
- 5. CERAMIC TILE (NIC.)
- 6. HARDWOOD (NIC.)

BASE

- 1. 4" COVERED RUBBER BASE (NIC)
- 2. CERAMIC TILE (NIC.)
- 3. HDWD. SKIRT (NIC.)
- 4. 4" CARPET (NIC.)

NOTES

NO WORK REQUIRED

WALLS

- 1. GYPSUM BOARD (PAINT - NIC.)
- 2. GYPSUM BOARD W/ REVEALS (PAINT - NIC.)
- 3. CERAMIC TILE WAINSCOT - 2x2 TILE THIN SET OVER W.R. G.B. (PAINT- NIC.)
- 4. STOREFRONT SYSTEM
- 5. CEILINGS - E.I.F.S.
- 6. METAL RAILING (PAINT)
- 7. GYPSUM BOARD - ROUGH TAPED

CEILINGS

- 1. 2X4 SUSP. ACOUSTIC TILE (NONRATED)
- 2. SUSPENDED TYPE "X" GYPSUM EXT. SOFFIT BOARD (1 - HR. FIRE - RATED)
- 3. SUSPENDED GYP. BD. (NONRATED)
- 4. SKYLIGHT SYSTEM
- 5. GYPSUM BOARD- ROUGH TAPED

General Notes

SKY HARBOR DRAFTING

P.O. BOX 2498 YUCCA VALLEY CA, 92286

Owner: Robert E. Austin (951) 796-5644 email: austin3205@roadrunner.com

Firm Name and Address

Sky Harbor Drafting  
P.O.Box 2498  
Yucca Valley Ca  
92286  
Drawn By: Robert E. Austin

Project Name and Address

65911 Pierson Blvd  
Desert Hot Springs  
92240  
Lot 12- Winter Springs

Project  
Specification

Date  
2/10/14

Scale  
1:1 Scale

Sheet  

A3.1